1967

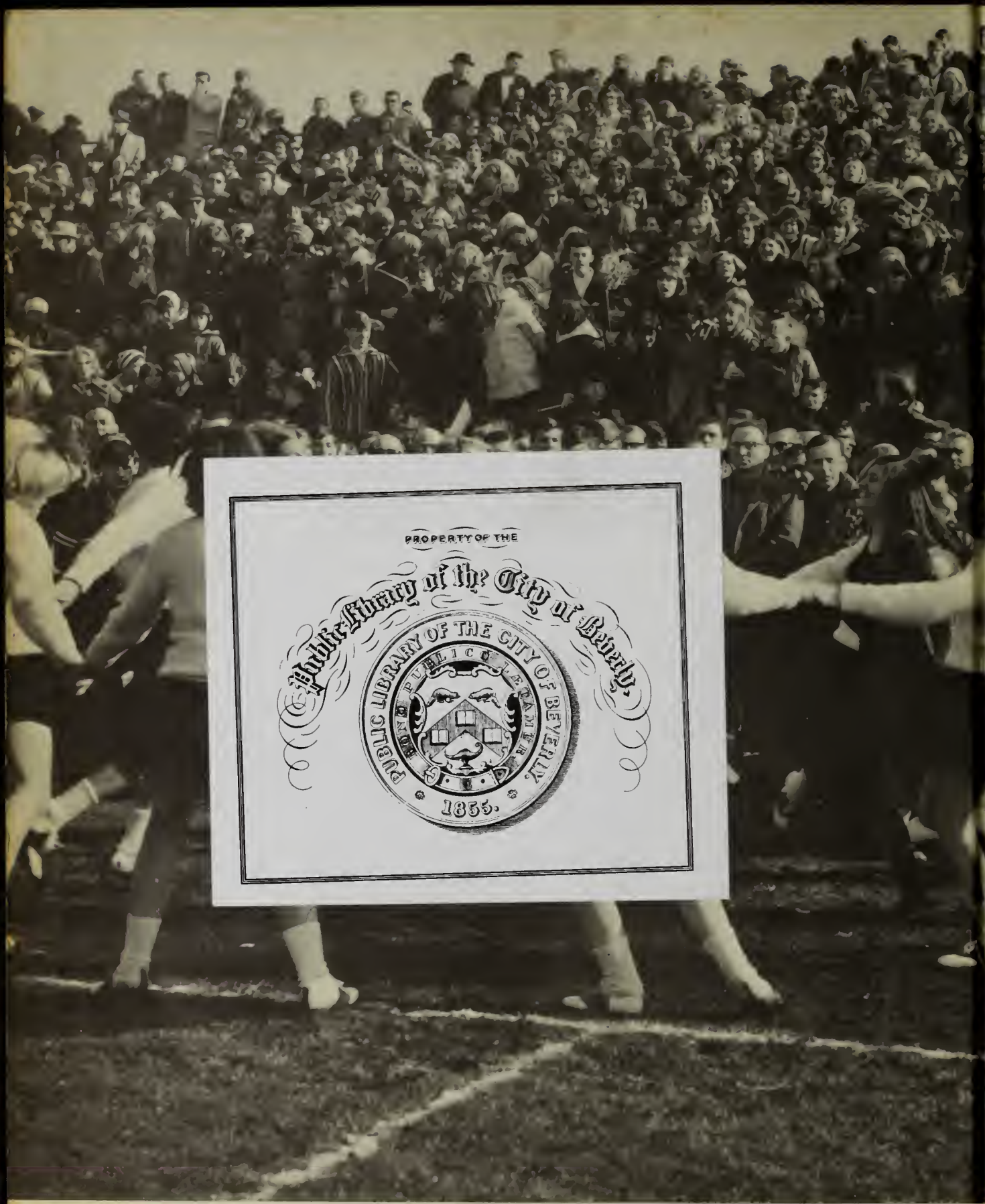

PROPERTY OF THE
Public Library of the City of Beverly,
PUBLIC LIBRARY OF THE CITY OF BEVERLY
BONA PUBLICA RATIONE
1855.

BEVERLEGA

VOLUME 30

BEVERLY HIGH SCHOOL

BEVERLY, MASSACHUSETTS

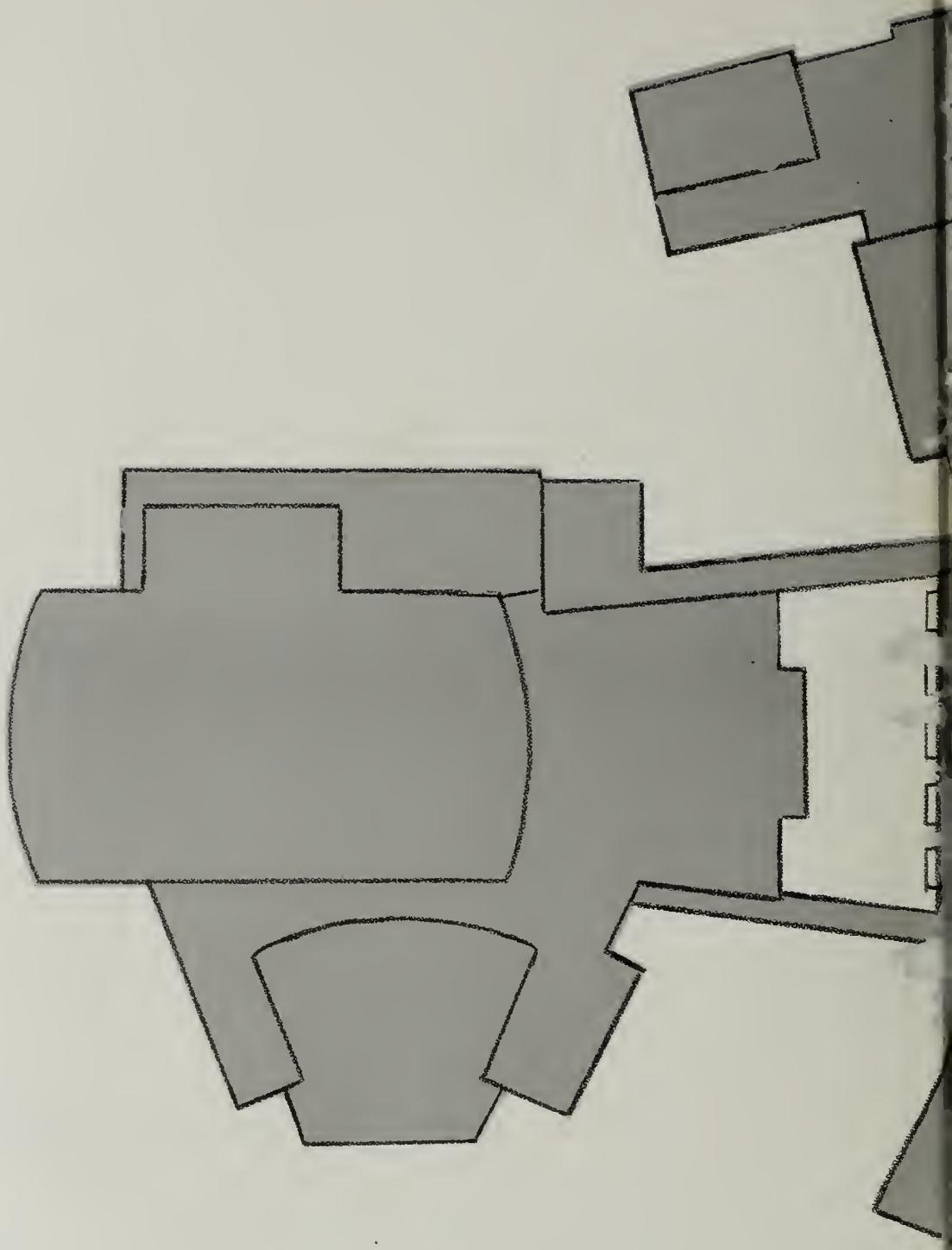

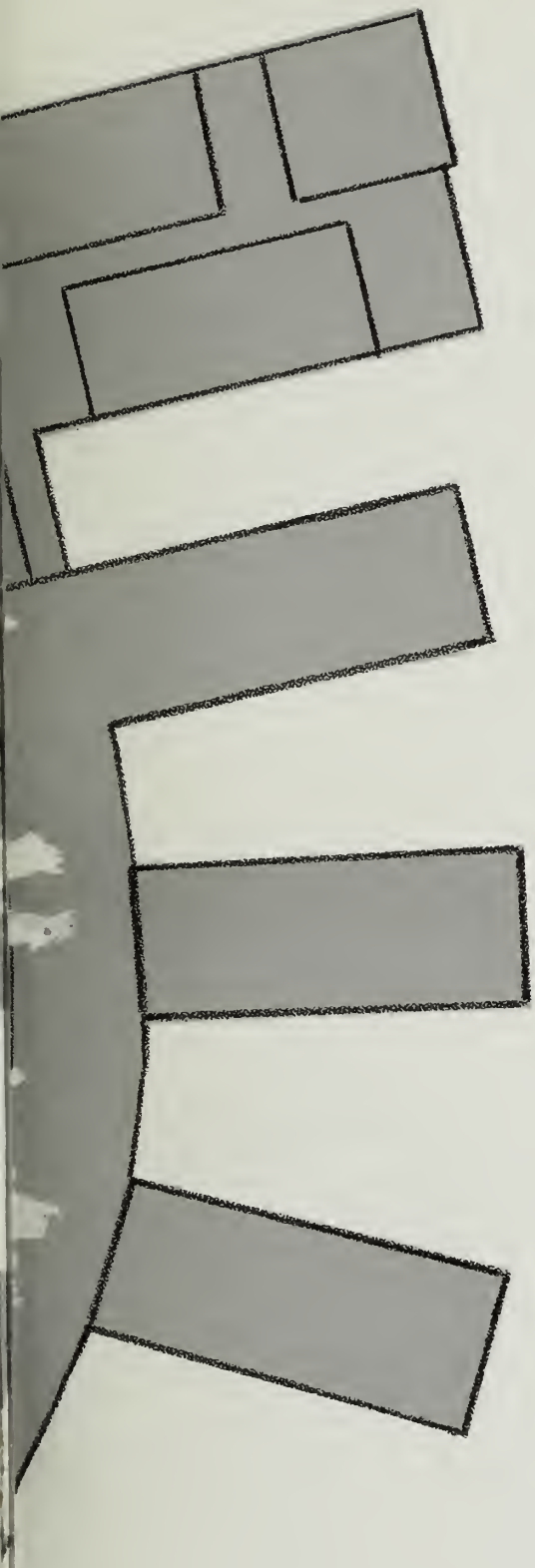

FOREWORD

Through the years generations of Beverly High School students have become known in their community and in surrounding communities for the spirit they have displayed. With the division of Beverly High School into three houses and the trade high school, the importance of upholding the enthusiasm, the friendliness, and the strong feeling of unity among students cannot be overemphasized.

Students have excelled athletically and scholastically. A precedent for doing one's best has been established. The accomplishments of each student and the support each has received from fellow students exemplify the pride and spirit of Beverly High School. The present student body has played its part in upholding this tradition.

THE MANY FACES

Beverly High Students display their enthusiasm as one of the Panthers' Eleven scores in the Lawrence game.

Aegis members satirize a typical study hall in the annual Aegis assembly.

OF BEVERLY HIGH

Students' scholastic efforts are evidenced by these seniors who are attempting to solve a trigonometry problem in Miss Eleanor Brooks' advanced math class.

Notre Dame's Big Green struggle with the Panthers to recover a fumble.

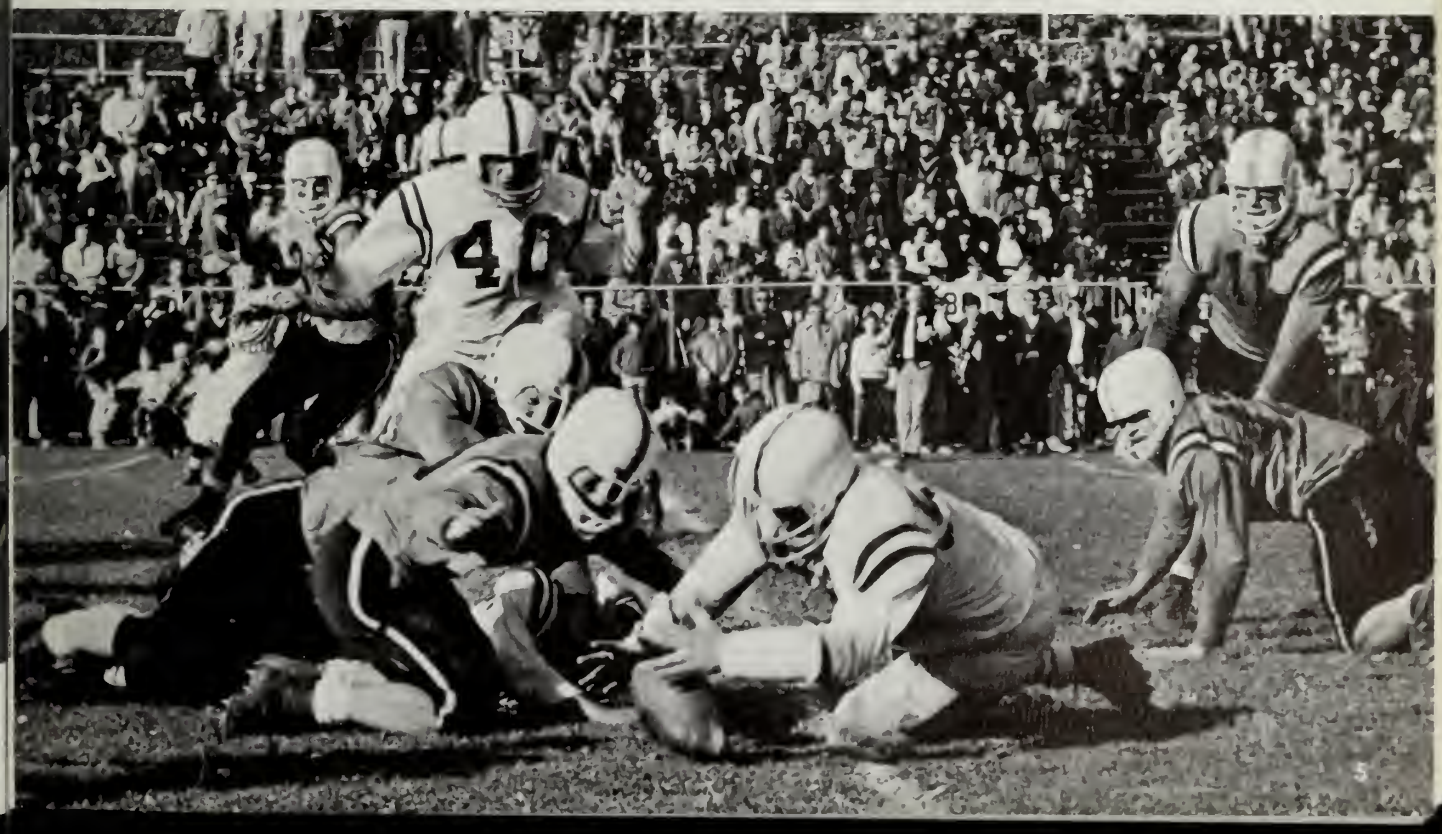

TABLE OF CONTENTS

SECTION	PAGE
Beverly High School	10
Alt House	80
Brown House	108
Buckley House	136
Trade High School	162
Advertisements	174
Index	200

AKERY
RY

School spirit begins with interest, involvement and participation. It is developed and nurtured over a period of years. It is exemplified by pride in the building, dedication to studies, enthusiasm for athletics, and the happiness of belonging. It reaches fruition when all effort in behalf of the school seems worthwhile and the hardest tasks are made easy.

May the warmth, respect, and loyalty which the members of the Senior Class have developed for the school be carried over to your future associations and pervade your lives in the years ahead.

Francis J. Fisher

MAIN STUDENT COUNCIL BOTTOM ROW: M. Marino, K. Sauchuk, K. Norris, J. Nolette, D. Dube, M. Forti, P. Dinerman, A. Bennett, D. Purdy, A. Trenocech. TOP ROW: K. Dooling, K. Knowlton, J. Dyer, S. Landolphi, S. Burrow, D. Marshall, W. Radack, J. Curelli, J. Sutherland, R. Broudo, D. Nadborney, R. Piccard, P. Nuccio.

BEVERLY

HIGH SCHOOL

THE HUB OF

Dr. Francis J. Fisher, principal.

TWO INSPIRING LEADERS

Mr. Paul Crosby, head of the Guidance Department.

The major responsibilities of the Principal of Beverly High School were in the areas of organization, administration, and supervision. As Beverly High School had been organized for many years, a new Principal needed to learn the established procedures of the school and the past policies of administration. Of equal importance was for him to become familiar with the traditions of the school and the values of the community. Within the framework, he worked with the staff and students to keep everything going smoothly, to make whatever adjustments in the program were desirable, to co-ordinate the efforts of all personnel, and to supervise the over-all educational enterprise. Helping Dr. Fisher, Mr. Paul Crosby, head of the Guidance Department, co-ordinated the guidance counselors, and handled vocational and educational matters. With these two inspiring leaders, students and faculty were proud of B.H.S.

OUR SCHOOL

SECRETARIES AND OFFICE AIDES

Miss Susan Allison and Miss Suellen Nason, with the help of the office aides, performed many duties this year. Their daily routine consisted of answering all calls and routing them to the proper recipient, greeting visitors, handling the PA system, sorting mail, keeping reports for Dr. Fisher, issuing bus tickets, and publishing the menu. Some of their more exacting work was handling the details of the graduation exercises and processing all transcripts leaving the school.

Miss Susan Allison and Miss Suellen Nason, secretaries.

MAIN OFFICE AIDES

BOTTOM ROW: E. Pitman, M. Dunham, J. Bryant, S. Landolphi, C. Preston. TOP ROW: S. Barker, S. Keech, A. Foley, B. Taylor, C. Allen.

PREPARING FOR THE

Students enjoy the delicate process of assembling laboratory equipment.

SCIENCE

The Beverly High School Science Department, headed by Mr. Richard Preston, improved its courses in biology, physics, and chemistry by more extensive and detailed use of the laboratories. An increase in the number of materials improved the quality of these courses immensely. With the addition of two new teachers, Miss Carol Langley and Mr. James Banks, the Science Department proved to be a well-rounded division.

BOTTOM ROW: Miss Carol Langley; Mr. Richard Preston, Department Head; Mr. Ralph Lizio, Mr. George Accomando. TOP ROW: Mr. Robert Michel; Mr. Phillip Kendrick; Mr. Anton Kishon; Mr. James Banks.

PROGRESSING WORLD

MATHEMATICS

Under the leadership of Mr. Thomas Skiffington, the Mathematics Department offered students one of the basic needs for their future success. Courses ranged from business mathematics to advanced college mathematics. As a result of able teachers and modern books, the Math Department did its job in leading the way to the future.

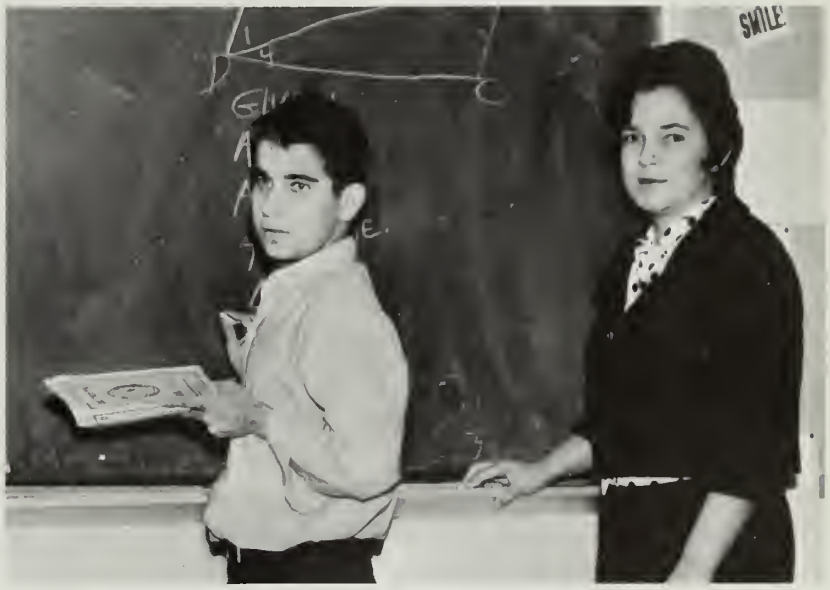

Mrs. Mary Mital, new math teacher, and B. Anastasi solve a geometry problem.

BOTTOM ROW: Mrs. Theodora Steltenpohl; Mr. Lee Jameson; Miss Eleanor Brooks. TOP ROW: Mr. Thomas Skiffington, Department Head; Mr. David Lindsay; Mr. Robert MacDonald.

OUR WORLD

BOTTOM ROW: Mr. Fredrick Hammond, Mr. John Page, Mr. Thomas Tanous, Miss Barbara Washburn. TOP ROW: Mr. Michael Casale, Mr. Edward Mullin, Mr. Richard Batchelder, Mr. John Lapsley.

C. Lavoie, W. Hall, D. Scott, and Mr. Casale trace the voyage of Columbus.

SOCIAL STUDIES

Our world became smaller as our knowledge about the countries surrounding us grew. The Social Studies Department, under the direction of Mr. John Page, strove for the students to become acquainted with other lands, so that they could better understand the problems of these countries and their people. It was the job of the history teachers to acquaint the students with the countries, and the psychology teachers followed by helping the students understand the "why" of what they learned.

BECOMES SMALLER

Miss Elsie Watters, language department head.

BOTTOM ROW: Mrs. Janet Courant, Miss Elsie Watters, Miss Carolyn Surman.
TOP ROW: Mrs. Margaret Story, Mr. Russel Peterson, Mrs. Elizabeth Carson.

Putting the knowledge to use.

LANGUAGES

Uniting efforts with the Social Studies Department, the Language Department, too, helped our world grow smaller. By learning a foreign language, the students better understood how a person in that country thinks. The knowledge of a foreign language encouraged students to travel to the country in which the language is spoken. Thus, the Language Department provided a stepping stone to seeing a country first hand.

PROVIDING A BACKGROUND

BOTTOM ROW: Mrs. Suzanne Nicolo; Miss Judith Corson; Mr. Edward Watts, Department Head; Miss Isabel Harriman; Miss Frances Trowt. TOP ROW: Mr. Whitney Patch; Mr. James Kinsella; Mrs. Beverly Ryan; Miss Frances Hatch; Mrs. Susan Aaronson; Miss Janet Hess; Mr. George Kinnally; Mr. David Smith.

Mr. Edward Watts assists L. McNamara and C. Linden in preparing essays.

ENGLISH

Throughout the school year the English Department, headed by Mr. Edward Watts, has survived the tasks of distributing and collecting textbooks, helping Seniors with their term papers, and guiding the publication staffs. The earnest efforts of all the department members to provide each student with a good background in English was in keeping with the spirit of Beverly High School.

FOR THE YEARS TO COME

Mrs. Frances Niebergall, art director.

FINE ARTS

Culture was kept alive by the Music and the Art Departments of Beverly High School. Students who possessed the talent, the ability, or the desire to learn the fine arts were invited and encouraged to partake in the courses and the extracurricular activities related to art, music, and mechanical drawing. The large number of students who participated in these activities indicated the interest of the Beverly High students in the fine arts.

Mr. Francis LeBlanc, mechanical drawing instructor.

Mr. Lawrence Drouin, director of music department.

LEARNING SKILLS

R. Whitehead and P. Modugno sand the boards.

HOME ECONOMICS AND INDUSTRIAL ARTS

Home Economics and Industrial Arts students gained knowledge of skills they will be able to use in the future. Sewing, cooking, and child care under the supervision of Miss Millicent Boswell and Miss Eileen Hennessey prepared the girls for their future as homemakers. Boys learned trades such as metalworking, wood working, printing, and auto repair under the supervision of Mr. Daniel Shea and Mr. Otto Winquist.

Mr. Daniel Shea and Mr. Otto Winquist, shop instructors.

Miss Eileen Hennessey and Miss Millicent Boswell, home economics instructors.

KEEPING US HEALTHY

CAFETERIA WORKERS AND NURSE

The cafeteria staff provided the students with nutritional meals each day. Lunch periods ran smoothly with the help of the cafeteria aides.

Mrs. Edith Carr, the school nurse, had important responsibilities to the health of the students. It was her job to care for those who became ill during the school day. She also conducted eye and hearing tests.

CAFETERIA WORKERS
Mrs. Rose Masciole, Mrs. Mary Corning, Mrs. Dorothy Knowlton, Mrs. Betty Keenan, Mrs. Mary Earabino, Mrs. Beatrice Tanzella, Mrs. Mary Donaghue.

CAFETERIA AIDES
BOTTOM ROW: C. Ford, K. Ford, M. Kimball. TOP ROW: P. Bray, B. Walker, K. Maguire.

Mrs. Edith Carr, school nurse.

GREAT SOURCE OF KNOWLEDGE

STUDENT LIBRARIANS BOTTOM ROW: J. Torrey, M. Russo, R. Cacciola, C. Bresnahan, M. Johnstone, L. King, E. Pitman, M. Wells, M. Bonaiuto, C. McDonough, P. Zwicker, J. Ferguson, G. Danforth. SECOND ROW: K. Bryan, T. Curwin, D. Danda, J. Guptill, C. Dinely, D. Chaney, S. Deinstadt, S. Brown, K. Leck, P. Siegal, S. Thibideau, P. Breton. THIRD ROW: K. Fellows, L. Hurdle, J. Archer, P. Wildes, G. Heywood, F. Katz, S. Leveille, P. Ames, P. Guiliani, N. Goodwin. FOURTH ROW: B. Ash, H. Femino, M. Hoar, P. Foran, A. Cohen, R. Waldman, J. Hall, J. Salt, S. Trask, P. Sylvain. FIFTH ROW: L. Plumber, D. Bray, J. Ouellette, K. Norden, P. Brennan, S. Barker, L. Costopoulos, M. Mason. SIXTH ROW: J. Baxter, P. Bucci, J. Tarantino, N. Anderson, P. Anderson M. Ross, D. Rudstrem, S. Foss, M. Roberts, K. Tyburski. SEVENTH ROW: C. Dooley, S. Dunlap, R. Butler, J. Arenburg, H. Brisky, G. Perkins, C. Eriksen. LAST ROW: D. Ward.

Mrs. Cynthia Symonds and Mrs. Eileen Parker, librarians.

LIBRARY

Every day hundreds of B.H.S. students flocked to the library for concentrated study through books. This storehouse of knowledge offered a wide selection of books for reports, reference, literature, and pleasure reading. Many choice fiction, non-fiction, biographies, essays, and novels were also available. Mrs. Eileen Parker and Mrs. Cynthia Symonds employed many student aides to assist in keeping the books orderly, checking attendance, helping students find information, or checking out books.

STRIVING FOR SAFETY

Mr. Lawrence Steadman and Mr. Daniel Shea, instructors.

DRIVER EDUCATION

An after school activity, Driver Education attracted many students interested in improving their driving skills. After thirty hours of classroom instruction with Mr. Daniel Shea, and six hours of driving with Mr. Lawrence Steedman or Mr. Daniel Shea, automobile insurance reductions were available for these students.

Mr. Daniel Shea teaches J. Bryant and J. Baxter the finer points of safe driving.

STRENGTHENING OUR

BUSINESS DEPARTMENT TEACHERS BOTTOM ROW: Mrs. Mary Trefry, Miss Eleanor Lambertson, Mrs. Evelyn Ricciardi. TOP ROW: Mrs. Marilyn K ruger, Miss Margaret Miner, Miss Rose Brancato, Mrs. Jeanne Lombardi.

Typing—an important asset in business training.

BUSINESS

Business Education prepared students for office work after graduation. Students chose from many subjects: shorthand, record-keeping; consumer education, office machinery, bookkeeping, and of course, typing. Miss Eleanor Lambertson, Department Head, placed many graduating seniors in various business occupations.

MINDS AND BODIES

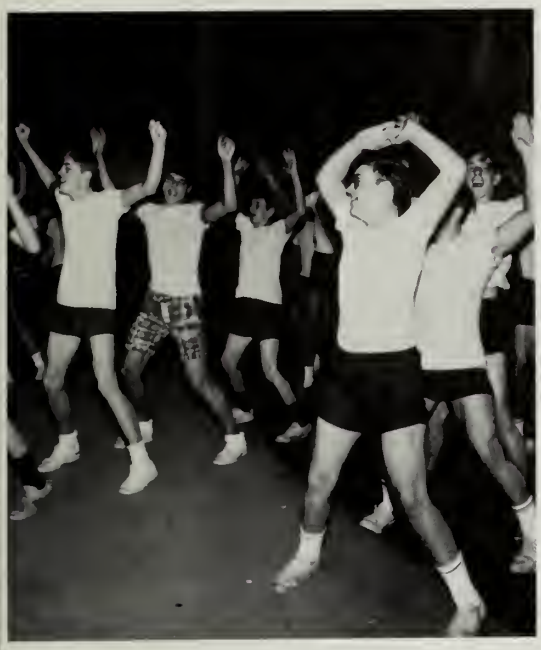

Everybody 1-2, 1-2, 1-2 . . .

J. Pope and J. Gilligan on the go.

Miss Ann Farley and Mrs. Elizabeth Lingle, girls' instructors.

Mr. Joseph Lavachia and Mr. Domenic Arangio, boys' instructors.

PHYSICAL EDUCATION

B.H.S. students found Physical Education stimulating. Four weeks were spent on each activity to give students a variety of sports. Among the boys' activities were touch football, wrestling, badminton, volleyball, soccer, and handball. The girls participated in soccer, tennis, volleyball, basketball, and gymnastics. Everyone partook in these activities, alternating between the field house and the gymnasiums. Athletic Director Mr. Charles Walsh secured equipment and scheduled meets for teams.

"WE'RE FROM

VARSITY BOTTOM ROW: R. Marino, P. Miller, P. Kennedy, H. Smith, P. Corriveau, P. Fiore, P. McFadden, "Gongas", M. Carnevale, R. LaBrie, R. Trudeau, M. Crowley, W. Hardenbrook, M. Wilson, J. Higby. MIDDLE ROW: Coach Kinnaly, C. Bulger, J. Powers, C. Williams, P. Teague, B. Scanlon, M. Miedjionski, J. Hall, D. Lunn, K. Murphy, G. Morrison, J. MacDonald, G. Cyr, M. Cahill, M. MacCarthy, C. Foster. TOP ROW: Coach Norden, J. Kelleher, D. Dube, S. Robbins, G. Randall, N. Mitchell, L. Goldberg, M. Conley, A. Norris, C. Sandy, J. Wright, G. Overberg, J. Brewer, S. Borsanti, R. Cutraro, G. Davison, J. Glasser, Coach Lapsley, Coach Arangio, Coach Southwick.

Co-Captains P. Miller and P. McFadden.

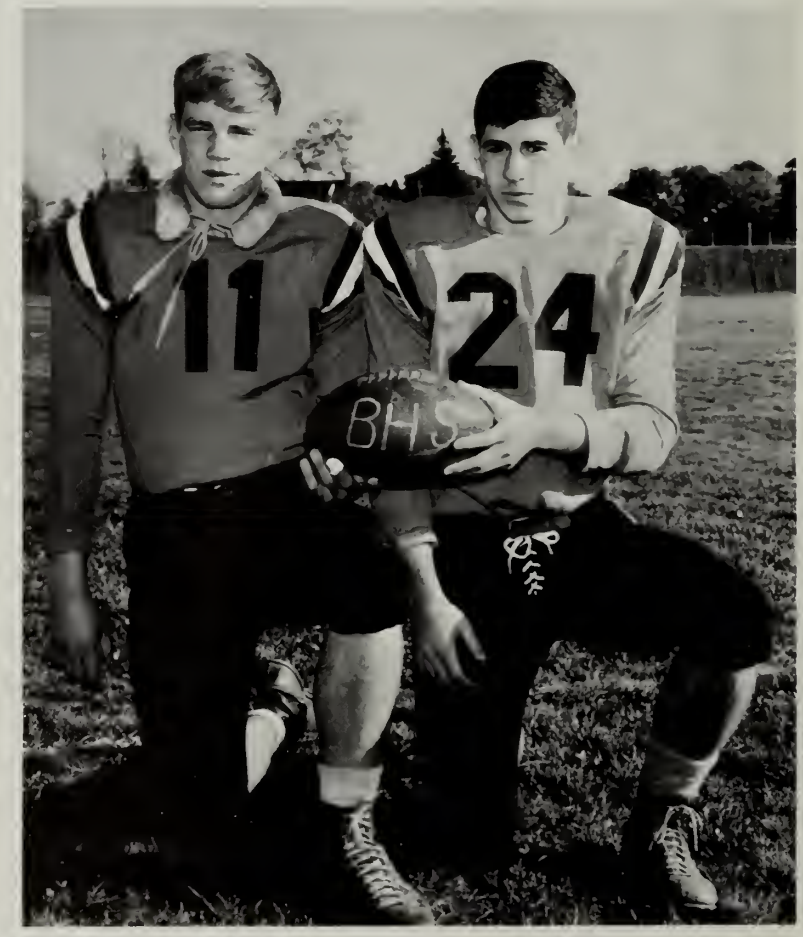

FOOTBALL 1966

Beverly High School will long remember the football team of 1966 not because of an impressive record, but for the school spirit and team effort the boys displayed throughout the entire season. Behind the statistics of 1 win, 2 ties and 6 losses, a never-say-die attitude inspired pride and all-out support from the entire school. Despite injuries that kept many first-stringers out of action, the Panthers tackled every game with spirit and energy.

BEVERLY HIGH SCHOOL . . . "

BHS FOOTBALL COACHES Mr. Richard Southwick; Mr. John Lapsley; Mr. Roy Norden, Head Coach; Mr. George Kinnaly; Mr. Domenic Arangio.

SCOREBOARD

BEVERLY	14	HAVERHILL	20
BEVERLY	8	SAUGUS	36
BEVERLY	24	PEABODY	22
BEVERLY	0	LAWRENCE	20
BEVERLY	6	GLOUCESTER	6
BEVERLY	14	DANVERS	34
BEVERLY	6	NOTRE DAME	6
BEVERLY	8	LOWELL	13
BEVERLY	8	SALEM	30

Deep in his own territory, C. Bulger punts the Panthers out of trouble in a tense moment of the Notre Dame game.

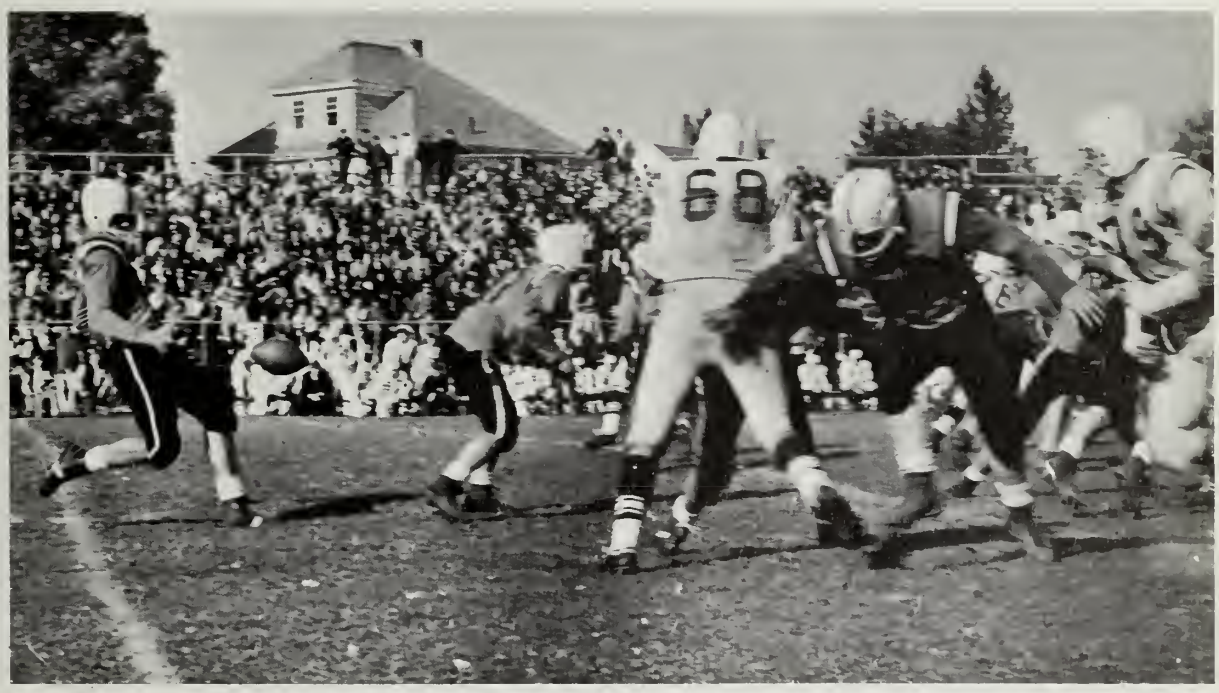

" . . . AND NO ONE

JUNIOR VARSITY

BOTTOM ROW: P. Comeau, M. Coler, T. Larson, G. Marceau, W. Foley, J. Splaine, D. Foutsoukas, G. Wallace, J. Drinkwater, J. Ricci, R. Rhodes. MIDDLE ROW: R. Bradley, C. Mitchell, N. Mitchell, B. Connolly, M. Millay, S. Hyland, H. Clark, P. Barry, J. DuBois, A. Stewart, R. Jacques. TOP ROW: Coach Arangio, M. Cullen, J. Fraser, F. Splaine, J. Davey, J. Glasser, J. Crawford, R. DiNicolo, F. Frost, C. Hartnett, R. Cutraro, H. Connaughton, G. Davison, Coach Southwick.

HIGHLIGHT OF THE SEASON

Beverly's 1966 football team held an outstanding distinction, being the first to face an out of state team. The "Big Green" of Notre Dame Academy at West Haven, Connecticut, traveled to meet the Panthers for the season's seventh game. Notre Dame, one of the East's top teams, felt the Panthers' claws in the most exciting game of the year. Although the game ended in a 6-6 tie, both teams displayed excellent sportsmanship.

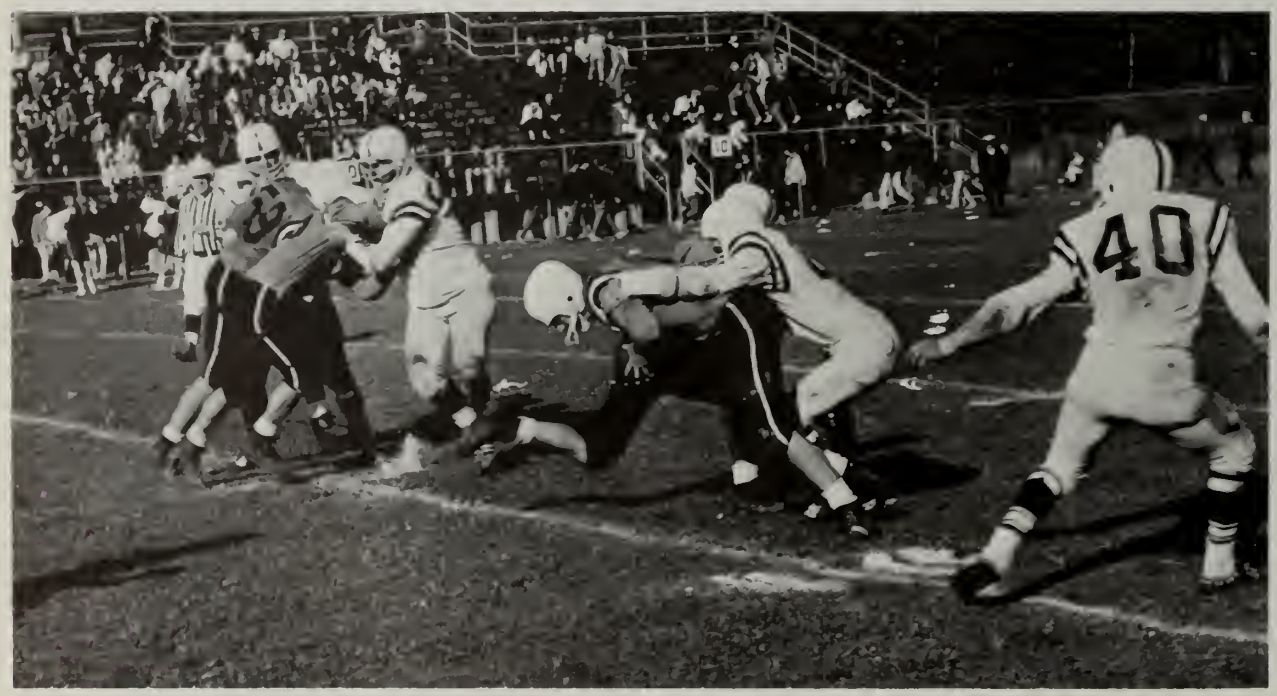

Notre Dame's lightning fast defense tackles Panther G. Randall after he received a pass gaining yardage for Beverly.

COULD BE PROUDER!"

P. McFadden (24), G. Randall (14), and J. Powers (16) dash to the assistance of Panther ball carrier M. Carnevale (no. not shown), but Notre Dame is there first.

Junior quarterback C. Bulger (10) hurls a long bomb to an unseen receiver, as W. Hardenbrook (58) and R. Marino (59) provide able blocking against the "Big Green's" offense.

RUNNING THEIR

Mr. Frederick Hammond, Coach; and K. Small, Captain.

CROSS COUNTRY TEAM

The Beverly High School cross country team enjoyed an undefeated season in dual meets. In addition to this successful record, they tied for first place in the State Meet. In two other major contests, The Catholic Memorial Invitational Meet and The New England Schoolboy Championship, they took third and fourth places, respectively. Coach Fred Hammond deserved credit for his hard work with the team.

BOTTOM ROW: W. Pike; G. Martin; W. Trainor; K. Small, Captain; W. Prince; T. Clark; G. Galeneas. MIDDLE ROW: R. Small, S. Hawryluk, J. Tryder, W. Boyle, W. Dumphy, B. Eddy, S. Cassola, J. Connors. TOP ROW: W. Hood, E. Schlemp, J. Rolinger, E. Collins, D. Hanscom, T. McGrath, D. Nelson, G. Van Knowe, W. Curran, V. Scorzoni.

WAY TO VICTORY

SCOREBOARD

Beverly	20	Lynn English	39
Beverly	15	Haverhill	46
Beverly	27	Lowell	30
Beverly	24	Salem	31
Beverly	19	Lawrence	44

Captain K. Small breaks another record.

Cheering for the other team.

EXPERIENCE, ABILITY,

VARSITY BASKETBALL SQUAD BOTTOM ROW: K. Norris R. Carr, J. Austin, Captains; J. Bradley; T. Colby. TOP ROW: P. Miller, R. Cotrarg, M. Rix, P. Dinerman, R. Morin, C. Bulger.

SCOREBOARD

Beverly	66	Dec.	13	Gloucester 30
Beverly	83	Dec.	16	Lawrence 49
Beverly	79	Dec.	20	Lowell 43
Beverly	59	Dec.	23	English 36
Beverly	59	Dec.	30	Classical 49
Beverly	63	Jan.	6	Haverhill 23
Beverly	61	Jan.	10	Saugus 39
Beverly	52	Jan.	13	Peabody 36
Beverly	63	Jan.	17	Salem 39
Beverly	74	Jan.	20	Lawrence 44
Beverly	59	Jan.	24	Lowell 39
Beverly	65	Jan.	27	English 56
Beverly	73	Jan.	31	Classical 46
Beverly	65	Feb.	7	Haverhill 46
Beverly	75	Feb.	10	Saugus 41
Beverly	59	Feb.	15	Peabody 39
Beverly	65	Feb.	18	Salem 51

BASKETBALL

The Beverly High Basketball Team finished its highly successful season with a perfect record of 16-0 in the Essex County League and 17-0 overall.

Coach Richard Batchelder's skill, determination, and perseverance enabled him to build a strong, well-balanced team. The bench was emptied during a majority of the games proving Beverly's second team to be as strong as many of the opposition's first teams. The Panthers entered the Tech Tourney with high hopes and much support from fans in the school and in the city.

GOOD COACHING

Enthusiastic fans cheer the Panthers on to victory at the Peabody game in the Henry Cabot Lodge Field House.

JUNIOR VARSITY SQUAD BOTTOM ROW: T. Rhodes, V. Glasser, R. Bradley, W. Charrette, S. Carinos, D. Tiberio, G. Davison. TOP ROW: Coach Robert Michel, R. Foustoukous, G. Wallace, G. Van Knowe, L. Crateau, D. Smith, S. Hawrylvk, A. Ricci, W. Hamilton.

B.H.S. BASKET-

Lanky center T. Colby displays his ability.

J. Austin snags a rebound for two points.

Peppy Cheerleaders entertain during a time-out at the Peabody game.

BALL TEAM IN ACTION

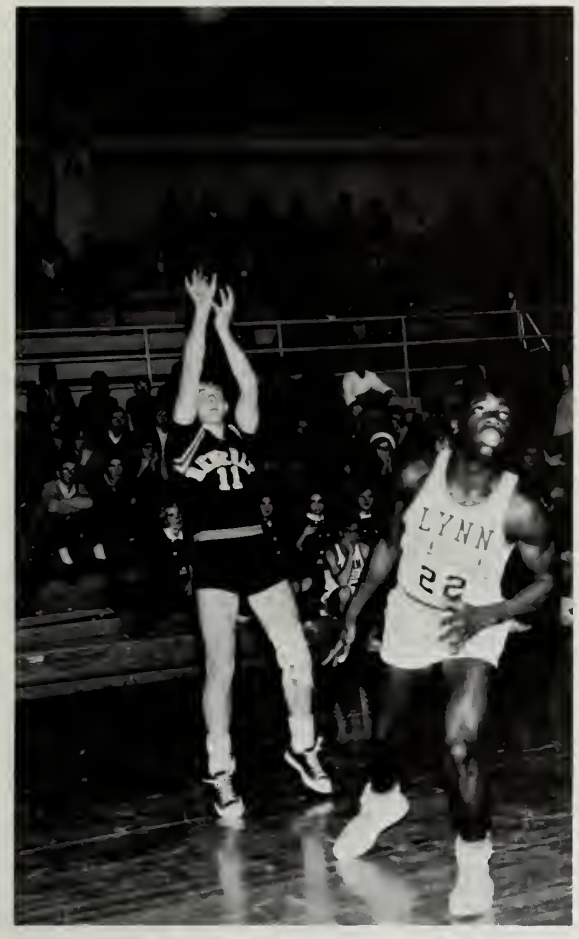

J. Bradley retrieves the ball and scores for Beverly in the Lynn Classical game.

Two minutes remaining in the last period and it looks like another victory for Beverly.

Co-captain R. Carr.

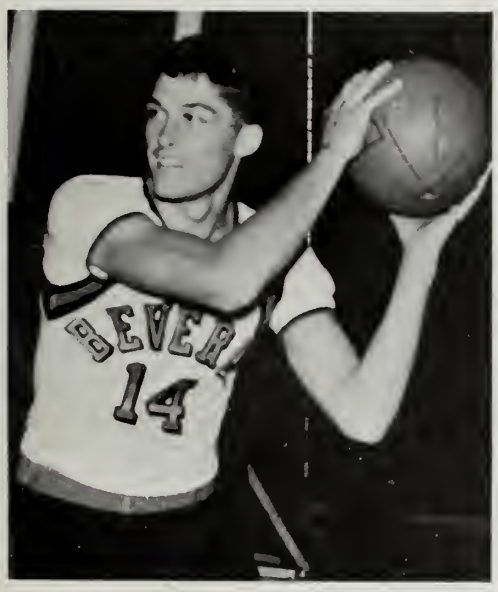

Co-captain J. Austin.

TEAM SPIRIT AND

GIRLS' VARSITY BASKETBALL TEAM BOTTOM ROW: S. Scanzani, J. Maria, N. Freeman, T. Drobinski, M. Campbell, S. Hanlon. TOP ROW: B. Higgins, J. Libert, D. Goodhue, S. Bradley.

SCOREBOARD

BEVERLY	29	MARBLEHEAD	34
BEVERLY	34	WAKEFIELD	43
BEVERLY	41	SALEM	32
BEVERLY	26	WAKEFIELD	28
BEVERLY	28	SAUGUS	39
BEVERLY	28	SALEM	32
BEVERLY	25	SAUGUS	39
BEVERLY	20	HAMILTON	50
BEVERLY	26	MARBLEHEAD	30
BEVERLY	20	HAMILTON	34

GIRLS' BASKETBALL

Under the direction of Miss Farley, the girls had a hardworking basketball team. They always demonstrated true school spirit and good sportsmanship. The performance of promising sophomore and junior team members forecasts a successful season next year.

GOOD SPORTSMANSHIP

M. Campbell guards as S. Hanlon captures a basket for Beverly.

GIRLS' JUNIOR VARSITY BASKETBALL TEAM BOTTOM ROW: C. Gilligan, M. Drobinski, S. Dukeshire, C. Hammerstrom, K. Donovan, C. Norden. MIDDLE ROW: C. Dea, S. Quigley, S. Keech, K. Maguire, M. Johnson. TOP ROW: B. Dow, C. Lowell, D. Bray, J. Gilligan.

B.H.S. PUCKSTERS:

B.H.S. HOCKEY TEAM BOTTOM ROW: S. Perkins, K. Monahan, S. Dunn, J. Sutherland, D. Murphy, S. Irving, J. Trudeau. MIDDLE ROW: B. Foley, L. Gentile, F. Splaine, J. Splaine, B. McGann, D. Peterson D. Barry. TOP ROW: K. MacIntosh, J. Nixon, K. Dunn, N. Mitchell, W. Britton, K. Morris, Coach George Kinnaly.

Co-captains J. Sutherland and D. Murphy.

SKILL . . .

SCOREBOARD

Beverly	6	Peabody	1
Beverly	4	Saugus	4
Beverly	2	St. John's	0
Beverly	3	St. Mary's	0
Beverly	4	Classical	1
Beverly	2	English	0
Beverly	6	Salem	0
Beverly	4	Malden Cath.	1
Beverly	2	Gloucester	2
Beverly	1	Marblehead	5
Beverly	8	Danvers	4
Beverly	0	Amesbury	2
Beverly	2	Winthrop	2
Beverly	5	Woburn	0
Beverly	6	Woburn	0

HOCKEY

The 1966-1967 Hockey Team boasted a successful season with a record of 11-2-3. Under the capable leadership and excellent coaching of Mr. George Kinnaly, the team placed second in the Essex County Division and went on to play in the State Tournament.

Both Co-Captains, Senior forward D. Murphy and Senior center J. Sutherland, along with a valuable sophomore addition to the team, S. Irving, were chosen to play on the North Shore All-Star Team. Irving was also awarded the Coveted Most Valuable Defenseman of the Year trophy for the North Shore League.

S. Dunn flips the puck to Co-Captain D. Murphy who skims it past a helpless Classical goalie.

SPEED . . .

Panther K. Monahan hustles after a loose puck with Classical pucksters close behind—Beverly triumphed 4-1.

Setting up their unpenetrable defense against Lynn Classical are K. Morris and S. Irving—Beverly's "Dynamic Duo."

SPIRIT . . .

Panther co-captain D. Murphy speeds down the ice to score against Classical.

Sophomore sensation S. Irving guards the Beverly goal.

Co-captain J. Sutherland races against an opponent to gain control of the puck.

ROUND AND ROUND THEY GO

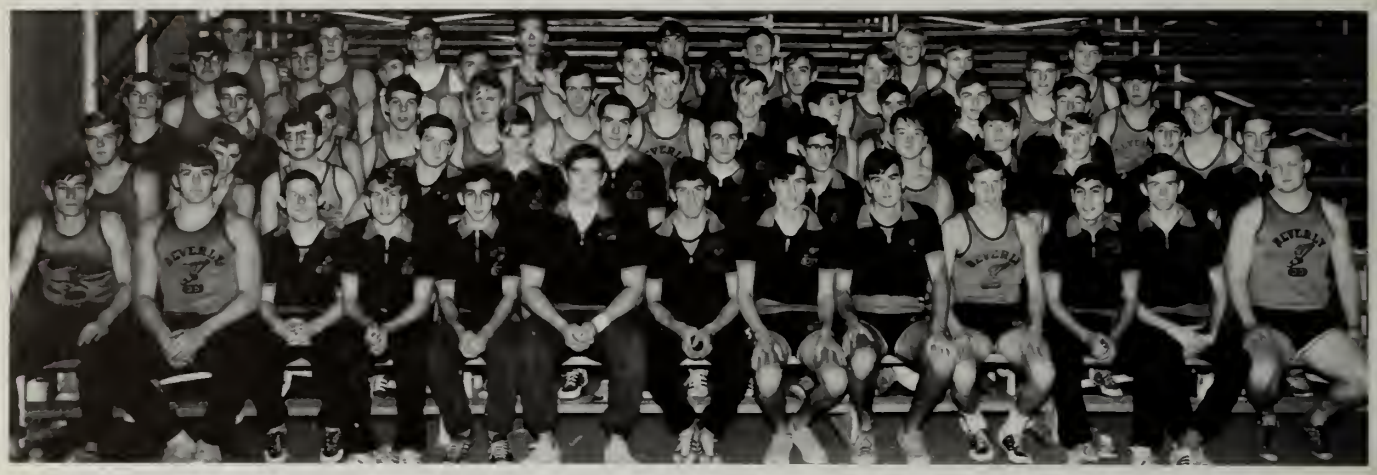

INDOOR TRACK TEAM BOTTOM ROW: R. Donahue, R. Marino, W. Trainor, T. Wittenhagen, G. Liberman, K. Clark, K. Small, W. Hardenbrook. SECOND ROW: R. Andrews, P. Comeau, J. Goodwin, D. Larrabee, R. Levitt, L. Patti, P. Tache, R. Broudo, M. Hill, K. Rick, W. Dumphey, T. Schemp, C. Sandy. THIRD ROW: P. Ahern, S. Cassola, H. Colby, A. Morris, G. Wetherford, L. Brown, R. Eddy, W. Boyle, R. Pesche, K. Soucy, W. Curran, J. Wright, E. Collins. FOURTH ROW: M. Pecevich, G. Vandi, R. Trefry, T. Rollinger, D. Zanicoli, W. McDonald, L. Hardwell, G. Davidson, S. Reynolds, J. Brewer, G. Dubois, P. Hartley. TOP ROW: V. Carusi, G. Saddler, R. Jarnes, W. Hood, F. Drinkwater, R. Quinn, W. Pike, A. Stewart.

Coach Richard LaPointe, Captain D. Dube, and Mr. Frederick Hammond.

WHERE THEY STOP NOBODY KNOWS

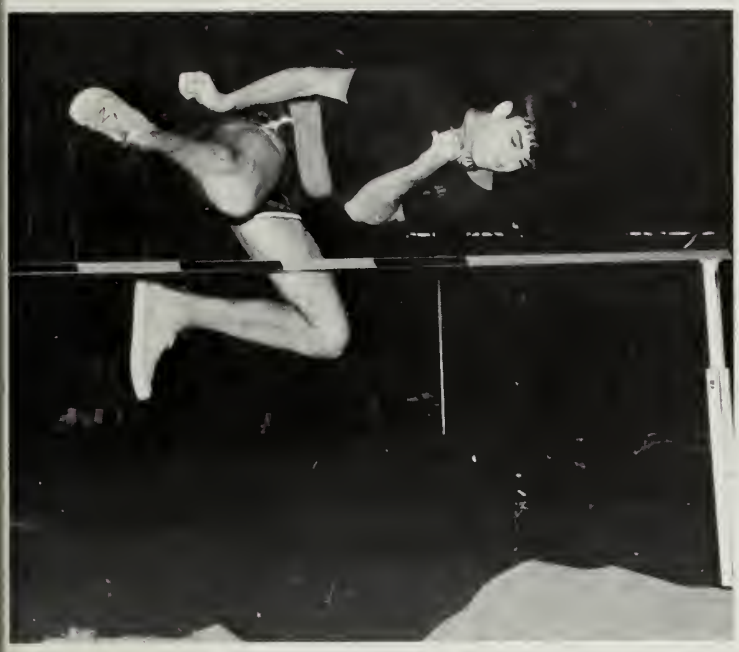

M. LeFlem demonstrates the side jump.

Record-breaker R. Marino practices his shot put.

SCOREBOARD

Beverly	77½	Swampscott	8½
Beverly	50¼	Boston Tech	35¼
Beverly	52	Danvers	34
Beverly	66	Andover	20'
Beverly	60	St. John's Prep	26
Beverly	46½	B. C. High	39½

INDOOR TRACK TEAM

Over the past three years, our Indoor Track Teams have won 21 straight dual meets, and this year was the greatest year yet. Kea-Tigh Clark and Ken Small won the class A races in the Boston Garden which helped their team to rank third in class A state. These two boys together with Robert Broudo represented Beverly High School at the Eastern Schoolboy meet in New York. The highlights of their undefeated season were the victories over Boston Tech and Boston College High School. The score of 6-0 in the undefeated dual meet competition helped better their already outstanding record. Also during this year, the boys established new school records in addition to tying the old records.

OUTSTANDING IN SENIOR

MOST LIKELY TO SUCCEED
S. Pierce and R. LeBlanc

MOST TALENTED
N. Carlin and J. Kincade

MOST BASHFUL
B. Fallis and R. Carr

BEST LOOKING
J. Nolette and M. Crowley

THEIR CLASS . . .

BEST DRESSED
P. Hart and D. Campbell

BEST ATHLETE
T. Drobinski and P. Miller

SUPERLATIVES

FLIRT AND WOLF
M. Marino and R. Holland

MOST VERSATILE
M. Healey and D. Dube

LEADERS OF

MOST HUMOROUS
K. Vitale and R. Gentleman

FRIENDLIEST
S. Trask and R. Conrad

BEAU AND BELLE
M. Forti and T. Bartlett

MOST MISCHIEVOUS
P. Siegal and R. LaRochelle

THEIR CLASS

SENIOR CLASS OFFICERS
M. Marino, Corresponding Secretary; R. Carr, Treasurer; J. Rudsten, President; J. Austin, Vice-President; S. Van Liere, Recording Secretary.

THE SENIOR CLASS

The class of 1967 expressed many thanks to the capable class officers whose outstanding leadership made the last year the best, and to the competent executive board whose enthusiasm and school spirit concerning all the class affairs made each an overwhelming success.

SENIOR EXECUTIVE BOARD
BOTTOM ROW: D. Campbell, M. Holland, R. Carr, J. Austin, M. Marino, J. Rudsten, S. VanLiere, D. Purdy, A. Bennett, K. Norris.
TOP ROW: S. Cahow, B. Williams, J. Gillespie, M. Healy, J. Roundy, J. Kaplan, C. Brown, S. Pierce, C. Dea, L. Trenoweth, L. Lefavour.

STANDING TALL, STANDING PROUD:

JUNIOR EXECUTIVE BOARD BOTTOM ROW: M. Dodge, V. Ray, J. Symmonds, S. Burrow, C. Grimes, P. Scoglio, C. Preston, W. Zaryski, J. Dyer, J. Trudeau. TOP ROW: C. Tannebring, D. Moore, D. LeClair, C. MacDonald, P. Pisa, B. Smith, H. Dallas, S. George, K. Bonaventura, D. Nadborny, W. Boyle, P. Nuccio.

JUNIOR CLASS OFFICERS S. Burrow, Corresponding Secretary; P. Scoglio, Vice-President; C. Grimes, President; C. Preston, Recording Secretary; W. Zaryski, Treasurer.

THE JUNIOR CLASS

"Oh, we're from Beverly High School, and no one could be prouder!" describes the class of '68. With animation, the juniors participated in all events and supported the senior class with their spirit, class marshalls, and decorations for the senior reception. Anticipating their own senior year, they diligently raised the necessary funds for their senior yearbooks, caps and gowns and Senior Week activities. The Junior Class was a busy, responsible class and one that B.H.S. will be proud of in the future.

THE CLASS OF '68

Mrs. Beverly Ryan instructs B. Bulger, S. George, L. Mezzaglia, and E. McGrath.

C. Boschetti, E. Watts, and J. Kravetz discuss the Junior pages.

JUNIOR BEVERLEGA STAFF BOTTOM ROW: L. King, B. Smith, M. Dodge, H. Dallas, S. Hitchings. TOP ROW: C. Boschetti, R. Maglio, S. Smith, N. Teeter, B. Taylor, J. Ferguson, B. Wood, J. Dyer.

ONE STEP HIGHER ON THE

SOPHOMORE CLASS

Through ambition, scholarship, and good sportsmanship, the Class of 1969 rose one step higher on the ladder of success. In sports we had many promising athletes such as Richard Cotraro, Alfred Ricci, Walter Curran, Steven Hawyluk, Louis Gentile, Stuart Irving, and John and Frederick Splaine. On Drama Night Dorothy Chansky, Ann Ambrifi, and Terry Cubell played a large part in making the play a success. Kathy Wonson, Ellen Flannery, Elizabeth Doyle, Ellen Booraem, Cynthia Dea, Allison Cohen, Richard Brown, Thomas Penta, Thomas Trembley, and Joan Perron were chosen for the Aegis. Our thanks go to Mr. Accamando, our class advisor, who led us carefully and wisely.

SOPHOMORE CLASS OFFICERS BOTTOM ROW: S. Soper, Treasurer; J. Glasser, President; M. Allard, Vice-President. TOP ROW: C. Leonard, D. Denley, Secretaries.

SOPHOMORE HOUSE TREASURERS C. Dea, Brown House; W. Curran, Alt House; J. Maciewicz, Buckley House.

M. Lawton shows the procedure for dissecting a frog.

LADDER OF SUCCESS

SOPHOMORE BEVERLEGA STAFF C. Elliott, S. Acres, R. Appolloni, H. Femino, C. Leonard.

SOPHOMORE EXECUTIVE BOARD BOTTOM ROW: C. Leonard, S. Soper, J. Glasser, M. Allard, D. Denley, D. Ericksen. TOP ROW: P. Claire, J. Weisman, P. Savoie, C. Mitchell, C. Bekeritis, K. Wonson.

BEVERLEGA MEMBERS

EDITORS
R. LeBlanc, Photography Editor; E. Watts, Editor-in-Chief; S. Curran, Copy Editor; G. Hardison, Lay-out Editor.

BEVERLEGA

Beverlega Committees this year worked together under the supervision of Miss Isabel Harriman and Miss Judith Corson. The Photography Committee gathered pictures of action in and about the school. The Layout Committee then planned the formations of these pictures.

To complete the Yearbook, the Copy Committee identified each picture. Beverlega members captured the spirit of the School by creating new pictures, new formations, and new ideas to help each student remember life at Beverly High School in the years to come.

PHOTOGRAPHY COMMITTEE
BOTTOM ROW: T. Christopher, P. LeBlanc, S. Pierce. TOP ROW: H. Ferguson, M. Dodge.

CREATE A LIVELY BOOK

LAY-OUT COMMITTEE
BOTTOM ROW: J. Libert, R. Brooks, H. Dallas, D. Johnson. TOP ROW: R. Dinkin, G. Hardison, N. Powers.

COPY COMMITTEE
BOTTOM ROW: S. Curran, J. Kravetz. TOP ROW: J. Pattee, I. Nadborny.

TYPING, SELLING,

ADVERTISING COMMITTEE
BOTTOM ROW: K. Keenan, D. Coults, J. Piecewicz, C. Lavoie, E. Pero, M. Alvarado, M. Furbush, P. Wilson. TOP ROW: S. Foss, C. LeHaye, J. DeLorenzo, C. Cicchetti, P. Minnigan, M. Roberts, K. Tyburski, A. Wickers.

THE BUSINESS STAFFS

Through the diligence of the Subscription, Advertising, and Typing Committees, enough Beverlegas were sold to benefit the student body. The Typing Committee prepared the Yearbook for publication; the Advertising Committee persuaded the students to buy Beverlega, and the Subscription Committee collected money and kept records of the sales. The purpose which united them enabled every student to buy a book of memories for the year 1966-1967.

TYPING COMMITTEE
BOTTOM ROW: L. Johnson, J. Hamor, N. Graham, K. Tyburski. TOP ROW: B. Cellineri, S. Marcucci.

AND ADVERTISING

SUBSCRIPTION COMMITTEE
BOTTOM ROW: A. Blanchette, M. Luca, E. Liacos, D. Murphy, P. Predka, L. Mercaldi, L. Cormier, K. Powers, S. Grant. TOP ROW: D. Barry, B. Anastasi, T. Drobinski, A. Wickers, P. Wilson, E. Pero, C. Risoldi, C. Hilliard, P. Dettorre, L. Henderson, C. Carpenter, C. Holiday, J. Belski.

BEVERLEGA members sort faculty pictures.

CREATIVE MINDS

LITERARY STAFF

BOTTOM ROW: J. Kincade, L. Lipson, S. VanLiere, E. Cucinelli, N. Tarlow, B. Williams. MIDDLE ROW: P. Hart, S. Thompson, D. Hinckley, J. Manaster, R. Greaves. TOP ROW: T. Maquire, M. Gould, N. Shea, P. Fladger, L. Goldberg, C. Dea, I. Duncanson.

AEGIS OFFICERS

S. VanLiere, Assistant Editor; E. Cucinelli, Editor-in-Chief; N. Tarlow, Secretary.

ADVISORS AND EDITOR

Miss Rose Brancato, Business Advisor; E. Cucinelli, Editor-in-Chief; Miss Frances Trowt, Literary Advisor.

AT WORK

THE AEGIS

The capable staff of the Aegis did its best to produce a literary magazine enjoyed by all. Under the guidance of Miss Rose Brancato and Miss Frances Trowt, the literary staff wrote articles, essays, and poems, while the business staff typed, sold, and distributed the Aegis. Because of this spirit, the Aegis aimed for perfection in preparation for the future.

Members of the Aegis begin their work of organizing and writing.

AEGIS BUSINESS STAFF

BOTTOM ROW: F. Katz, B. Hitchings, D. Hinckley, J. Kaplan, E. Cucinelli, J. Bartnicki, M. Ross, B. Fallis. MIDDLE ROW: S. George, N. Perkins, M. Healey, J. Taché, C. Edwards, M. Dunham, L. McNamara, C. Belmonte. TOP ROW: M. Salimeno, C. Bradley, J. Trainor, C. Carroll, S. Dodd, S. Desmaris, L. Hausmann, L. Thibideau.

THREE YEARLY

THE AEGIS ASSEMBLY BOTTOM ROW: L. Goldberg, M. Healey, R. Greaves, C. Dea, E. Cucinelli, D. Hinkley, N. Shea, L. Housman, J. Kincade. SECOND ROW: S. Van Lierre, L. Hinkley, P. Hart, N. Bourque, L. Lipson, C. Hopkinson, B. Williams. THIRD ROW: J. Bartnicki, J. Manaster, J. Kaplan, S. Dodd, S. Thompson, C. Edwards, T. Maguire. TOP ROW: I. Duncanson, M. Dunham, C. Belmonte, L. Macnamara, P. Fladger, C. Carroll, S. Desmarais, B. Tarlow, L. Thibideau.

"How's about a ride, Handsome?"

The B-111 Jug Stompers Chant. "Washington at Valley Forge."

HAPPENINGS

1984 CAST BOTTOM ROW: P. Katz, L. Podgers, M. Riordan, D. Chansky, R. Dinkin, S. Dow. TOP ROW: A. Kania, C. Hathorn, J. Willis, S. Smith, D. Phipps, A. Ambrifi, T. Cubell, C. Grimes.

"What now, My Love . . ."

"Two plus two make five!"

KNIGHTS, ROOKS, AND PAWNS

Concentration at its peak.

THE CHESS CLUB

Chess Club students contemplated the thousands of possible chess moves. President Tigh Clark presided over the meetings where the members met mainly to play chess. Opponents discussed moves and helped each other arrive at "Checkmate". Under the direction of Mr. John Lapsley, the players learned the strategic points and finer techniques of the game.

CHESS CLUB BOTTOM ROW: E. Pitman, J. Ferguson, S. Lam, T. Clark, T. Morrill, D. Przypek, D. Crawford. MIDDLE ROW: M. Scriven, L. Brown, J. Tryder, L. Cohen, J. Willis, D. Phipps. TOP ROW: L. Rehlander, Q. Davey, K. Perry, J. Rudsten, P. Tremblay, J. Galuska, M. Russo.

PAVING FUTURE ROADS

OFFICERS BOTTOM ROW: T. Siegal, Reporter; S. Henderson, Treasurer; J. Drislane, Secretary. TOP ROW: S. Mitchell, Vice President; T. Bartlett, President; M. Zubiel, Parliamentarian.

THE DISTRIBUTIVE EDUCATION CLUB

The students in this course graduated well-prepared for outside work. With the help of the school, jobs were secured for students on a part-time basis. Under the direction of Mr. Edward Deep, students learned the finer points of the business world.

DISTRIBUTIVE EDUCATION CLUB BOTTOM ROW: B. Silverio, S. Henderson, S. Mitchell, T. Bartlett, M. Zubiel, T. Siegal, L. Vanessa, J. Cicchetti. TOP ROW: C. Atherton, P. Galiatsatos, S. Webber, J. Haibon, T. Kennedy, A. Wood, R. Scanzani, G. Kelleher, J. Drislane.

GUTEN TAG, SALUTE,

GERMAN CLUB BOTTOM ROW: C. Nelson, B. Taylor, C. Thomas, K. McNamara, S. Burrows, T. Morrill, S. Pierce, L. Cohen, R. Meniates, P. Weinheimer. SECOND ROW: J. Murphy, M. Fall, J. Krauetz, C. Linden, C. LiPorte, G. Hardison, T. Scoglio, K. Perry, T. Christopher, E. Cucinelli. THIRD ROW: K. Bryan, C. Ford, H. White, H. Levy, D. Nadborny, K. McCraven, E. Margolis, D. Johnson, J. Roundy, C. Hilliard. FOURTH ROW: C. Tannebring, M. Foley, D. Moore, J. Kelly, I. Duncanson, M. Jarnes, D. Casper, S. Carines, R. Brown. TOP ROW: M. Pecevich, R. Yarrison, R. Jarnes, E. Cleveland, H. Jensen, G. MacNeill, M. Litka, M. Scully, G. McGuire, J. Lewis.

THE FOREIGN LANGUAGE CLUBS

Hoping to enrich their knowledge, the members of the German Club under the direction of Mrs. Lila Hennessey presented many stimulating programs this year. Every first and third week of the month, new programs such as movies, speakers, or German games entertained the students. Near the end of the year, many members participated in Tivoli.

Also bimonthly, the Latin Club, Internos, under the direction of Miss Elsie Watters acquainted the students with Roman culture, movies, games, and speakers. Proud that they had begun the First Latin club of Beverly High School, the members showed great enthusiasm through their attendance and spirit.

The French Club consisted of second, third, and fourth year French students. At the bimonthly meetings, members participated in games, songs, and discussions. President B. Ferguson presided over the meetings, and the program committee planned the activities which included an excursion to Mairte Jaques, a French restaurant. Supervisors Mrs. Margaret Story, Miss Carolyn Surman, and Mrs. Evelyn Courant advised the students and helped them to decide which plans to carry out.

OR BONJOUR

LATIN CLUB BOTTOM ROW: J. Decarb, S. Burrow, E. Watts, S. Pierce, T. Kellner, E. Crofts, K. Perry. MIDDLE ROW: M. Dodge, J. McMichael, D. DeTour, E. Eastwood, F. Manaster, J. Manaster, N. George, L. Brown, J. Peterson, S. Cassidy, J. Murphy, C. Morison, J. Gillis, J. Rudsten, L. Thibideau.

FRENCH CLUB BOTTOM ROW: G. Danforth, J. Peterson, J. Fe rguson, J. Arnold, B. Ferguson, N. Tarlow, E. Pitman, F. Manaster. SECOND ROW: F. Ford, C. Pinciaro, C. Belmonte, P. Breton, C. MacDonald, D. Pryzpek, B. Estey, N. Everett. THIRD ROW: C. Hathorn, R. Maglio, K. Brindle, M. Kukonis, G. Sullivan, L. Housman, M. Collins. TOP ROW: J. Manaster, C. Risoldi, C. Corriere, J. Kaplan, F. Barr, A. Norris.

PERFORMING ARTS

THE DRAMA CLUB BOTTOM ROW: W. Wood, C. Carpenter, K. Keenan, P. Segal, K. Vitale, D. LeCouter, N. Carlin, J. Vergari, J. Murray, K. Nelson, H. Bourgue. SECOND ROW: C. Hathorn, S. Dow, M. Thompson, J. Morrison, P. Katz, K. Luoma, D. Chansky, J. Blankenship, B. Roccio, D. Biron. THIRD ROW: M. Riordan, P. Zegecheski, B. Foster, S. Brown, R. Waldman, M. Hoiahan, L. King, S. Smith, H. Brisky, L. Bushby, B. Higgins, C. Pierce. FOURTH ROW: P. Forrant, E. Doyle, D. Mager, C. Boschetti, J. Ferguson, S. Allen, M. Solimeno, D. Soucy, J. Pecci, R. Blackman, D. Boardman, S. Perkins. FIFTH ROW: M. Foster, S. Harrington, N. Graham, J. Hall, C. Berkeritis, D. Nichols, M. McEleniny, W. Thomas, D. Thibedeau, A. Papa. SIXTH ROW: H. Dallas, M. Russo, M. Kukonis, C. Mavragis, J. Masejwitz, S. Arrington, D. Campbell, L. Bohen, D. Denis. SEVENTH ROW: S. Stinnel, N. Hellerd, L. Podgers, B. Winer, S. Megrath, T. Christopher, P. Wiles, P. Bretton, C. Fellows, J. Tourainino. TOP ROW: S. Dunlop, D. Soucy, J. Peterson, R. Dinkin, D. Phipps, J. Willis, T. Cubell, A. Kania.

With Big Brother watching overhead, cast members R. Dinkin, M. Riordan, D. Chansky and T. Cubell prepare a scene for "1984".

APPRECIATION

THE DRAMA CLUB

One of the hardest working and most active clubs at Beverly High School was the Drama Club. This year's President Nancy Carlin worked very diligently to offer all the members an active part in the club's busy schedule. Under the direction of Mr. Whitney Patch and the able officers, the club presented the successful production of George Orwell's *1984* for the annual Drama Night presentation at B.H.S. The members not only acted in the play, but also made the scenery, props and costumes, applied the make-up, and assisted in direction, production and all the other behind-the-scenes activity. Advertising, ticket sales, and prompting were also part of the club's responsibilities. Beverly's Drama Club gave talented thespians an opportunity to perform and it allowed them to use and develop their creative ability and staff knowledge.

THEATER CLUB BOTTOM ROW: M. Russo, K. Holloway, K. Elario, P. Siegal, K. Vitale, M. Christensen. MIDDLE ROW: D. Sylvan, N. Goodwin, J. Furguson, E. Flannery, V. Ray, N. DiPario, L. Hopkinson. TOP ROW: K. Gentlemen, J. Coletti, J. Deharo, J. Crandall, S. Arrington, C. Potvin, M. Riordon.

THE THEATER CLUB

Throughout the year the Theater Club, composed of interested boys and girls, travelled to several plays and movies. Because Boston is a great cultural center, the number of people available for the clubs' view was many. Because of the guidance of Miss Susan Howard, the members' knowledge of the theatrical arts was enriched.

WIRES, FILMS, AND SWITCHES

AUDIO-VISUAL AIDES BOTTOM ROW: T. Symonds, V. LaMontagne, P. Weinheimer, M. Quigley, J. Symonds, C. Liakos, R. Corning. TOP ROW: Mr. Lee Jameson, M. Dodge, D. Le Clair, J. Willis, D. Gardner, M. Foley, J. Tannebring, M. Foster.

AUDIO-VISUAL AIDS CLUB

Useful additions to the classroom lecture and discussion were provided by members of the Audio-Visual Aids Club. Responsible students were selected by Mr. Lee Jameson, club advisor, to assist in setting up projectors and slides on teachers' requests.

Mr. Michael Casale, M. Foster and W. Foley at the lights.

SKI ENTHUSIASTS

JUNIOR AND SOPHOMORE MEMBERS

SENIOR MEMBERS

SKI CLUB

The Ski Club, one of the most popular clubs this year, had an unusually large enrollment. Under the leadership of Miss Barbara Washburn it met every other week. Guest speakers and ski movies were featured programs at the meetings. Members made trips to Hamilton, and the more experienced skiers braved the larger slopes in New Hampshire.

TWO NEW CLUBS

FOLK MUSIC CLUB BOTTOM ROW: M. Gravelle, B. Wood, P. Weinheimer, T. Curwen, C. Eriksen, P. O'Hara, S. Turner. TOP ROW: Miss Rosemarie Re, L. Bohen, S. Arrington, M. Pierce, S. Barker, J. Symonds, D. Crawford, J. Cove, M. Michaud, M. Philpot, D. Reiley, B. Goodchild.

KEY CLUB

One of the newest clubs at Beverly High School was the Key Club. This group enabled civic minded young men to take part in many worthwhile activities. The faculty advisor, Mr. Richard Preston, and President J. Sutherland made the Key Club's second year at B.H.S. a very successful one. With the profits from a movie entitled "Waterlogged," which the members presented, the Key Clubbers constructed a fence on one side of the high school parking lot.

FOLK MUSIC CLUB

Sing-alongs and guitars characterized the bi-monthly meetings of the Folk Music Club. Guitarist Miss Rosemary Re was well-qualified to advise the club. Members became acquainted with guitarists at each meeting by studying the histories and techniques. Sheet music was handed out so that all participated.

KEY CLUB BOTTOM ROW: R. Rust, S. Robbins, J. Laurenzano, J. Sutherland, R. Babcock, D. Belleau. SECOND ROW: P. Belmonte, P. Hayes, M. Riordan, J. Legault, R. Foster, M. Dodge. THIRD ROW: J. Appolloni, R. Appolloni, M. Vascile, T. Massa, D. Barry, A. Morris. TOP ROW: E. Tryder, L. LeFavor.

INTELLECTUAL PURSUITS

THE DEBATING CLUB BOTTOM ROW: J. Hall, S. VanLierre, T. Morrill, P. Wiles, J. Peterson, D. Chansky. TOP ROW: L. Bohen, D. Phipps, R. Gelineau, L. Cohen, R. Dinkin, E. Margolis, D. Toomey, F. Barr, C. Grimes.

THE DEBATING CLUB

Controversies involving current events sparked members of the Debating Club in their first active year. Under the supervision of Mr. Thomas Tanous, students were exposed to vital issues concerning government, politics, foreign countries and local events.

THE MATH TEAM

The B.H.S. Math Team was comprised of students interested in competing against other schools. As a member of the North Shore Mathematics League, the team participated in seven meets, each held at a different school. Under the direction of Mr. Thomas Skiffington, new math problems were mastered for each meet, and students learned new materials not covered in the math courses.

THE MATH TEAM BOTTOM ROW: J. Ferguson, C. Elliot, E. Flannery, L. Lipson, C. Dea. SECOND ROW: C. Boschetti, R. Bresnehan, M. Jarnes, G. Hueggut, D. Chansky. THIRD ROW: M. Celentano, J. Kuconis, T. Symonds, A. Granfield. TOP ROW: F. Barr, E. Collins, C. Grimes, P. Hayes, T. Daily.

PACESETTERS,

E. Crofts, T. Christopher, P. Rolinger, N. Perkins. Absent: D. Johnson

D. Ross, T. McGuire.

NATIONAL MERIT

Because of their superior achievement in the National Merit Scholarship Qualifying Test, several students received Letters of Commendation that were of value to them in applying to colleges.

D. Ross and T. McGuire were particularly honored by being named finalists. This honor led to a chance of receiving scholarships toward their college education.

LEADERS OF TOMORROW

BLAZER WINNERS

Throughout their high school careers those students who won the honor of being awarded Beverly High Blazers maintained an academic average of 3.6 points. They received their Blazers at an assembly held for them, and they truly earned this high honor.

D. Ross helps T. Christopher with her well-deserved blazer.

BOTTOM ROW: M. Healy, B. Fallis, T. Christopher, S. Pierce. TOP ROW: T. Maguire, R. LeBlanc, J. Gillespie, D. Ross.

RUNNING TOWARD FITNESS

TWENTY-FIVE MILE CLUB BOTTOM ROW: C. Lowell, D. Crawford, P. Brennan, K. Bekeritis, P. McLaughlin, T. Curwin. MIDDLE ROW: D. Bray, S. Acres, D. Ames, P. Rolinger. TOP ROW: N. Galinos, S. Pierce, J. Libert, K. Trainor.

TWENTY-FIVE AND FIFTY MILE CLUBS

Throughout the year students spent many afternoons winding about the Henry Cabot Lodge Field House or outdoor tracks. Running at least one mile before they stopped, the boys of the Fifty Mile Club showed enthusiasm for physical fitness. For interested girls, The Twenty-Five Mile Club was established. Many girls continued far past their goal of Twenty-five miles. These clubs proved that running is an excellent method to keep fit.

FIFTY-MILE CLUB Q. Davey, D. Casper, M. Riordan, S. Carinos.

FUTURE JOURNALISTS

Mr. James Kinsella checks copy with N. Landolfi, R. Jones, R. Broudo, and L. Cohen.

BEVERLY HIGH NEWS

The Beverly High News produced a new look this year. Under the direction of Mr. James Kinsella, the news was published bi-monthly in the *Beverly Times*. Members of the 4-J English class rotated editorship, with two editors for each edition. Deadlines and schedules had to be met a week in advance of publication, and the staff learned the make-up of a newspaper at the office of the *Beverly Times*. The hard work and determination of Mr. Kinsella and his staff made the Beverly High News one of the best the high school ever published.

BEVERLY HIGH NEWS STAFF TOP ROW: P. Lash, M. Michaud, R. Jones, D. Ross, L. Cohen, M. Phillips. MIDDLE ROW: M. Fall, M. Dunham, C. Glass, E. Crofts, C. Edwards, C. Millner, A. Kania. BOTTOM ROW: N. Carlin, T. Morill, R. Chase, R. Broudo, C. Wilbur, L. Mac Lauchlen.

MUSICAL SPIRIT

Band Major J. Lockard leads the Beverly High Marching Band off the field during half-time.

THE B. H. S. BAND

Mr. Lawrence Drouin, the musical director at Beverly High, planned a very busy year for the members of the band. Rigorous practicing to perfect difficult routines took place throughout the football season. The result was a satisfying reward, as the numbers were presented successfully during the pregame and half-time entertainment periods.

Jeff Lockard, the Band Major, was very helpful to Mr. Drouin by maintaining unity and cooperation among the members. Included in the busy schedule are frequent concerts and various trips or exchanges. Thanks to the band, Beverly High School was able to offer one of the most well-rounded musical calendars on the North Shore.

Attractive members of the Baton Squad, Flag Squad and Cheerleaders provided decoration as well as enthusiasm at the football games.

The Baton Squad was a part of the band, as was the Flag Squad and they added color and beauty to the band's numbers. The Cheerleaders provided enthusiasm and vivacity with their varied and lively cheers. By maintaining a proud and spirited attitude, the Cheerleaders stimulated the exciting atmosphere associated with football games.

ON THE FIELD

Mr. Lawrence Drouin, music director.

J. Lockard and D. Coults march across the field.

Halftime entertainment features a difficult baton solo by D. Coults.

ENTERTAINMENT AND

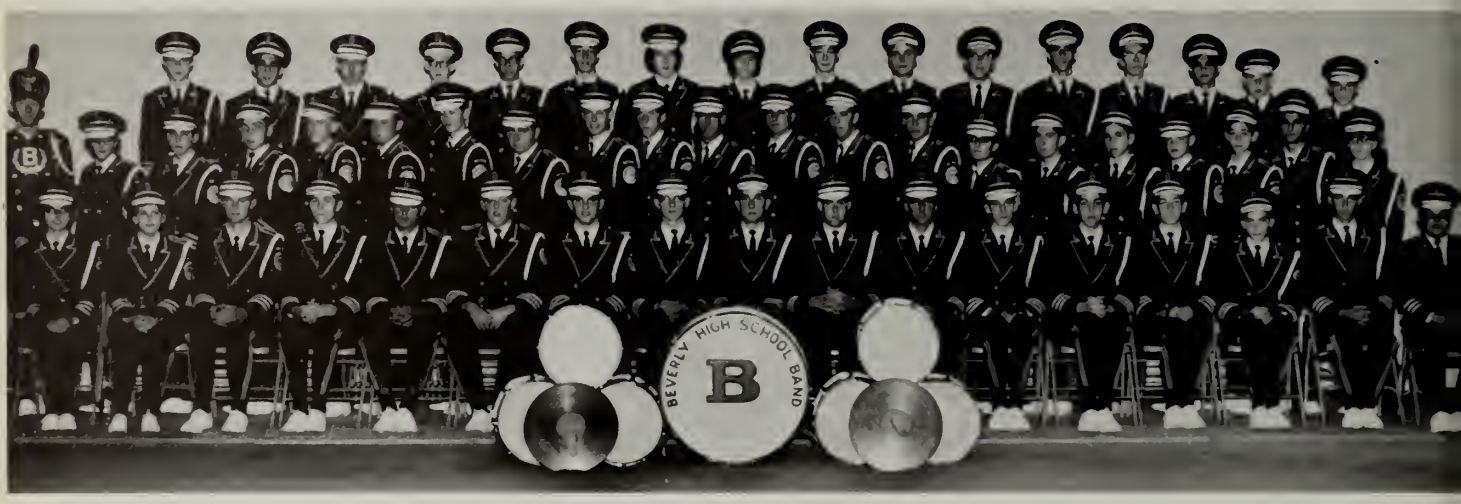

B.H.S. BAND

BOTTOM ROW: N. Perkins, L. Podgers, J. Harding, W. Stanley, G. Howard, G. Johnstone, C. Faust, R. Yarrison, D. Battis, S. Elliott, E. Howard, R. Horn, M. Jarnes, J. Kelly, B. Dodge, M. Phillips, D. Napolitano. MIDDLE ROW: J. Lockard, L. Tuinila, L. Cucinelli, M. Wogan, A. Grimes, R. Corning, L. Rehlander, R. Friedel, R. Eddy, G. Martin, P. MacLaughlin, L. Fabri, P. Russell, D. Burnham, J. Peterson, F. Daoly, P. Chansky, R. Kelly, G. Christo, J. Ossoff, P. White. TOP ROW: W. Richards, G. Liberman, D. Wood, P. Devitt, D. Casper, E. Schempp, J. Cloran, L. Cittadino, M. Rehlander, E. Cleveland, R. Brahm, S. Cassola, W. Hood, S. Calitri, F. Marcucci, D. Mercaldi.

FLAG SQUAD

BOTTOM ROW: M. Marino, L. Hinckley, N. Carlin, D. Soucy, J. Hartley. TOP ROW: S. Van Liere, J. Randall, B. Wood.

ENTHUSIASM

BEVERLY CHEERLEADERS

BOTTOM ROW: K. Sauchuck, L. Cucinelli, M. Healy, Head; P. Wentworth, S. Landolphi. TOP ROW: P. Hart, J. Nolette, K. Barter, S. Nichols, S. Pope, W. Spencer, T.Drobinski.

Peppy Panther cheerleaders liven pre-game exercises at the Salem game.

BATON SQUAD

BOTTOM ROW: J. Arnold, J. Ferguson, D. Thomas, D. Coults, R. Brooks, P. Zwicker, C. Morgan. TOP ROW: P. Dettore, L. Lauranzano, A. Dion, P. Bretton, S. Donahue, J. Dube, C. Wilbur.

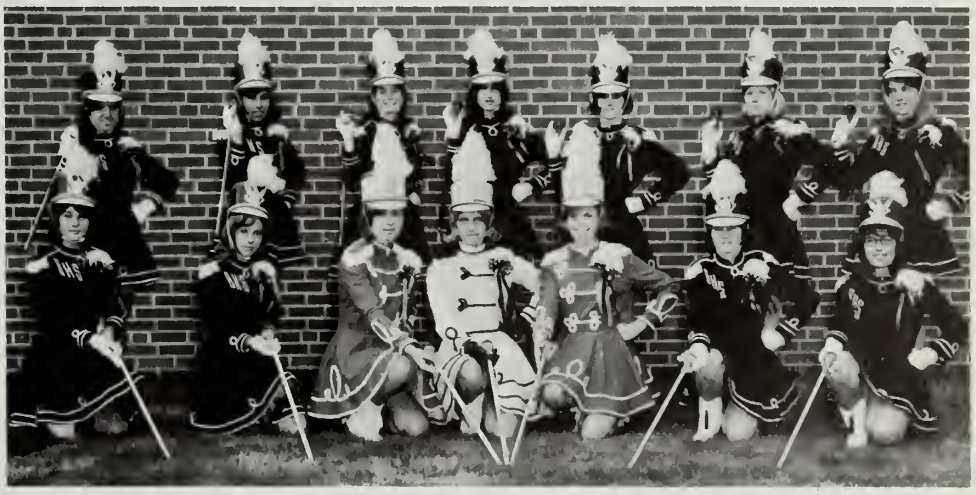

ALIVE WITH THE

MIXED CHORUS: BOTTOM ROW: R. Brooks, N. Perkins, C. Breton, M. Johnstone, R. Gosby, C. Nelson, C. LiPorto, G. Lieberman, B. Smith, V. Granacki, D. Detore, C. LeBel, J. Eddy, D. Morrill. SECOND ROW: M. Scott, F. Ford, P. McMahon, K. Remare, M. Furbush, L. Podgers, A. Kania, E. Willis, A. Galipeau, D. Magford, C. Carpenter, K. Wonsen, C. Scida, D. Miller. THIRD ROW: K. Brotchie, K. Luca, J. Dennis, E. Flannery, M. Fall, B. Wood, K. Remare, M. James, K. Brotchie, P. O'hara, C. Wilbur, S. Comb. FOURTH ROW: N. Phillips, F. Katz, P. Burkinshaw, J. Vegari, D. Ward, C. Roberts, R. Lowe, J. Ferguson, N. Carlin, N. Bourgue, S. Squillace. FIFTH ROW: E. Costa, K. Bryan, D. Lunberg, M. Riordan, J. Bartnicki, P. White, J. Randall, C. Thomas. SIXTH ROW: J. Beadle, D. Eriksen, C. Doyle, N. Round, J. Larrivee, D. Phipps, W. Pitman, D. Wood, J. Gravell, D. Chansky, C. Thompson TOP ROW: C. Ericksen, P. Wiles, S. Doble, S. Dunlop, P. Marcucci, A. Burride, M. McElliny, P. Moran, B. Foster, N. DiPaulo, V. Ray.

The musical spirit of Christmas at Beverly High School.

MIXED CHORUS

One of the largest and most active organizations at Beverly High School was the Mixed Chorus. Directed by Mr. Lawrence Drauin, the chorus developed many varied and interesting musical programs. Throughout the year the chorus illustrated its musical prowess by presenting several public concerts along with the school assemblies. These concerts proved to be thoroughly entertaining and equally as profitable. The money earned from these concerts enabled the chorus to travel to Maine for a performance at one of the local schools.

A smaller group, selected by audition from the full chorus was the Concert Choir. This group contained 40 of the original 137 members who demonstrated the most outstanding vocal ability.

Thanks to Mr. Drouin and the hard-working officers; headed by President Nancy Perkins, this year's choral program has been received enthusiastically by the entire school.

SOUND OF MUSIC

CONCERT CHOIR BOTTOM ROW: R. Brooks, D. Denley, N. Perkins, M. Johnstone, A. Kania, C. Liporto, G. Liberman, E. Willis, A. Galikeau, C. Sciola, J. Eddy, M. Gravell. SECOND ROW: C. Wilbur, S. Leblanc, K. Fondanova, L. Podgers, K. Remare, D. Ward, C. Roberts, C. LeBel, K. Wonson, D. Miller, J. Larrivee, A. Burridge. THIRD ROW: C. Eriksen, K. Brian, M. Fall, B. Wood, D. Phipps, M. Jarnes, D. Lunberg, M. Riordan, N. Bourque, B. Foster, S. Squillace, C. Thompson. FOURTH ROW: P. McMahon, E. Costa, C. Doyle, S. Dobel, N. Phillips, M. McEleney, P. Moran, S. Dunlop, N. Carlin, J. Gravell, D. Lecouter, D. Chansky.

"A Dream is a Fairy Tale . . ."

Mr. Lawrence Drouin directs the band at one of the three Christmas Assemblies.

ALT HOUSE STUDENT COUNCIL BOTTOM ROW: C. Edwards, S. Quigley, M. Forti, J. Sutherland, P. McFadden, S. George, D. Denley, P. Siegal. MIDDLE ROW: T. Penta, J. Curelli, G. McNeil, R. Gelineau, D. Dube, S. Burrow, N. Lamonte, P. Rolinger. TOP ROW: R. Barton, V. Ray, M. Healey, R. Meniates, S. Bradley, S. Hitchings, J. Torrey, J. Guptill, S. Carinos.

ALT

HOUSE

THE OFFICE : CENTER

Mr. George Taylor, housemaster.

ALT HOUSE OFFICE

With the new school year, and students' records filed, Alt House Office was a busy place any time throughout the day. Not only records, but also bulletins, attendance collections, guidance materials, and general information had to be available. The able staff of student aides helped Alt House remain orderly and functioning properly.

Mr. Ralph Lizio and Mr. Phillip Kendrick, guidance counselors.

Mrs. Mary Ann Chapman, secretary.

OF ACTIVITY

ALT HOUSE GUIDANCE AIDES

BOTTOM ROW: D. Nyland, D. Boardman, D. Morrill, M. Healey, L. Cucinelli, C. Dea. TOP ROW: D. Zdanowicz, A. Burridge, S. Pierce, P. Rolinger, N. Landolphi.

T. Colby, N. Landolphi, Mr. George Taylor and E. Cucinelli share a joke.

VITALITY OF

ALT HOUSE FIRE SQUAD

BOTTOM ROW: G. Overberg; E. Cyr; M. Carnevale; K. Rich. TOP ROW: L. Lefavour; P. McFadden; S. Acciavatti; D. Dube, Captain; C. Sandy.

ALT HOUSE NEWSPAPER STAFF

BOTTOM ROW: F. Barr, B. Anastasi, W. Baron. MIDDLE ROW: M. Kinser, L. Bushby, J. Baxter, J. Vergari, P. Siegal, C. Lavoie, K. Powers, V. Perkins, L. Cormier, L. Mercaldi, M. LaPointe, R. Meniates. TOP ROW: J. Moody, B. Papa, K. Bryan, L. Hirtle, H. Briskey, D. Boardman, C. Carroll, B. Carlson, D. Crawford, A. Foley, S. Dow, C. Carpenter, S. Cavossa, J. Pecci, F. Katz, M. Russo, K. Keenan, Mrs. Susan Aaronson, Advisor.

ALT HOUSE

S. Pierce and R. Hamerstrom jog around the track while adding miles to their total accumulation for the 25-Mile Club.

J. Austin kicks a winning goal as Alt House defeats Brown House for the soccer championship.

NEWSPAPER STAFF AND FIRE SQUAD

Activities in Alt House were many and varied. Both boys and girls participated in the intramurals, which included bowling, basketball, badminton, track and soccer. Alt House boys demonstrated their athletic powers by defeating Brown House for the soccer championship.

Athletics were not the only activities in Alt House. Students working on the Alt House Newspaper devoted much of their time and energy to the paper while learning about journalism. The Alt House Fire Squad cooperated with the squads of the other two houses in assisting the efficient evacuation of students during fire drills, disaster drills, and actual emergencies.

SENIORS

Simone Acciavatti

Donna Allard

Brian Anastasi

Kathleen Anderson

Cheryl Atherton

Leroy Auger

Jeffrey Austin

Thomas Bartlett

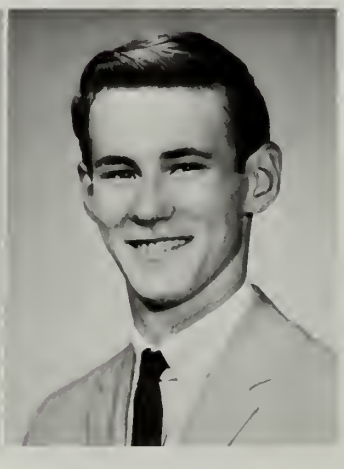

Robert Barton

SENIORS

Deborah Bates

Jane Baxter

Margaret Bergstrom

Gene Biron

Denise Boardman

Linda Brennan

Hope Briskey

Stephen Brotchie

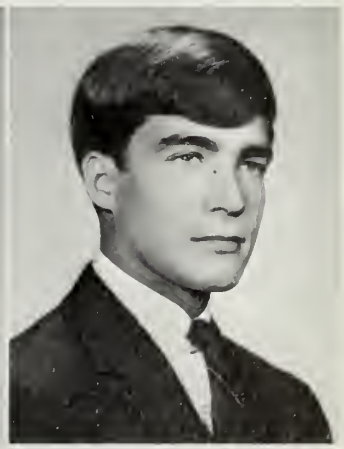

David Burnham

SENIORS

Linda Bushby

Nancy Butler

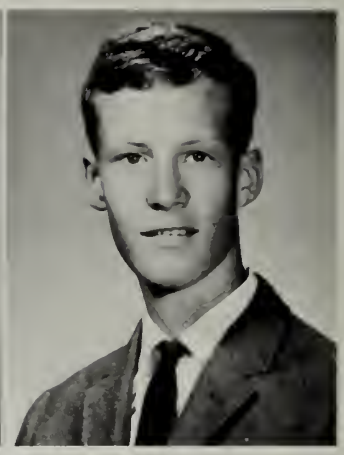

Stephen Cahow

Barbara Carlson

Michael Carnevale

Cheryl Carroll

Vincent Carusi

Sharon Cavossa

Joseph Celentano

SENIORS

Theodora Christopher

Jean Cicchetti

Linda Cicchetti

Richard Clapp

Jean Cloran

Timothy Colby

Patricia Conway

Lea Cormier

Raymond Crateau

SENIORS

Robert Crosby

Ellen Cucinelli

Elizabeth Cuoco

The Beverly High School Marching Band, Baton Squad, and Flag Squad perform a lively routine during the half at the Peabody Game.

Richard Currier

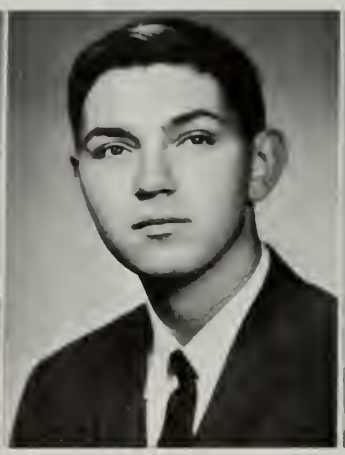

John Day

Catherine Dea

SENIORS

Janice DeLorenzo

Al Deschene

Christine Dionne

Paul DiRubio

Susan Dow

Judith Drislane

Dana Dube

Christine Edwards

Carolyn Elliott

SENIORS

Christine Ericksen

Ann Foley

Marilyn Forti

William Foss

Mark Foster

Martha Furbush

Rosemarie Galui

Roy Gelineau

Kenneth Gentleman

SENIORS

Robert Goodchild

Stephen Gorevitz

Millicent Gould

Norma Graham

Virginia Granacki

James Greto

John Haibon

Joyce Hall

Wilda Hall

SENIORS

Dexter Hammond

Sarah Harrington

Patricia Hart

Constance Hathorn

Maureen Healey

Sharon Henderson

Bruce Hersey

Cynthia Hilliard

Deborah Hinckley

SENIORS

Craig Holiday

Mark Holland

Richard Hummrich

Kenneth Innocenti

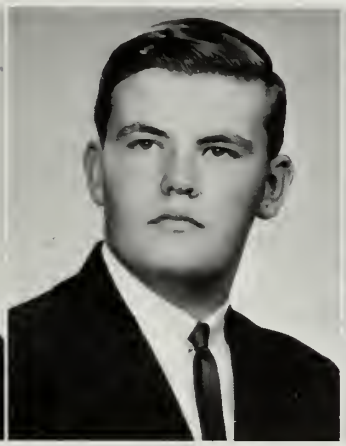

Richard Isom

Faye Katz

Julia Keenan

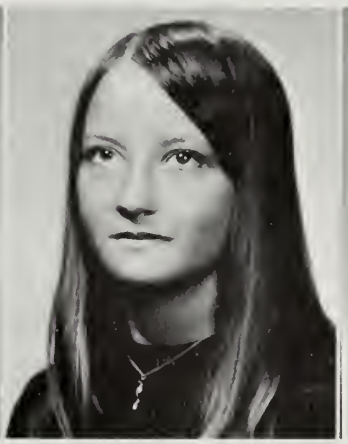

Katherine Keenan

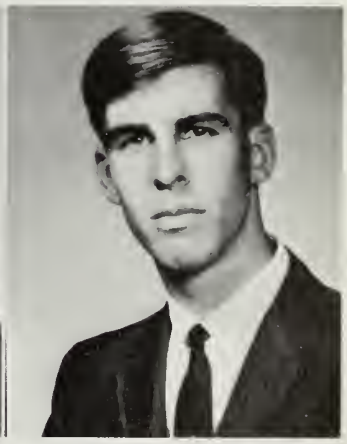

Gerard Kelleher

SENIORS

John Kelleher

Thomas Kellner

Stephen Kennedy

Francis Kielbasa

Nancy Landolphi

Richard Langlais

Linda LaPointe

Maryann LaPointe

Cathryn Lavoie

SENIORS

Robert LeBlanc

Dorothy Lecouter

Loran Lefavour

Charlotte Lindsay

Jeffrey Lockhard

Timothy Maguire

Patricia Marcucci

Glenn Martin

Kristine Matson

SENIORS

Kathleen McCullough

Michael McElhiney

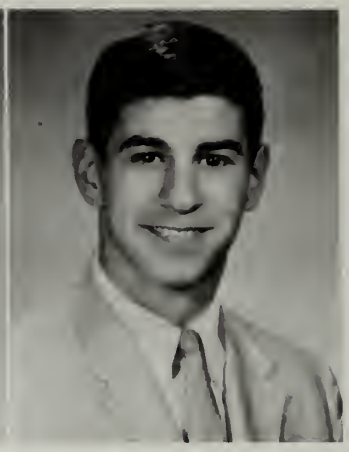

Paul McFadden

Mary McGinness

Suzanne Megrath

Linda Mercaldi

Paul Miller

Carol Millner

William Moffett

SENIORS

Kevin Mood

Richard Moody

Rodney Morin

Richard Moulton

Marilyn Munro

Theodore Naugler

Rolf Nielson

Diane Nylund

Patricia O'Hara

SENIORS

Dennis Parsons

Nancie Perkins

Stephen Perkins

Virginia Perkins

Marc Philpot

Dana Phipps

Sandra Pierce

Linda Pizzello

Louise Podgers

SENIORS

Kathleen Powers

Norman Powers

Paula Predka

William Prince

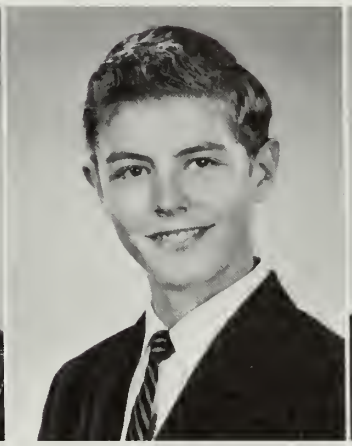

Larry Rehlander

David Reilly

Philip Rogers

Patricia Rolinger

Peter Russell

SENIORS

Deanna Scott

Barbara Semple

Phyllis Siegal

The main office assists teachers and students.

Beverly Silverio

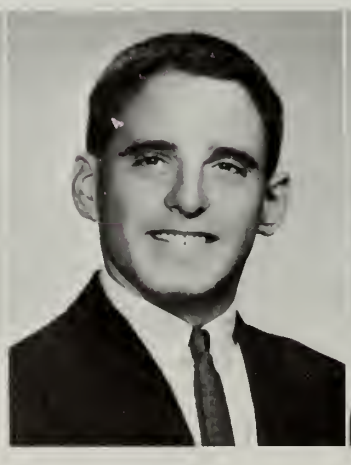

Hugh Smith

Candice Stafford

SENIORS

Wayne Standley

James Sutherland

Susan Thompson

Cheryl Tingley

Linda Tucker

Sharon Turner

James Valentine

Peter Vallis

Lori Vanessa

SENIORS

Jeanne Vergari

Katherine Vitale

Stephen Webber

Robert Whitehead

Alyson Wiley

Blakeslee Williams

Betsy Winer

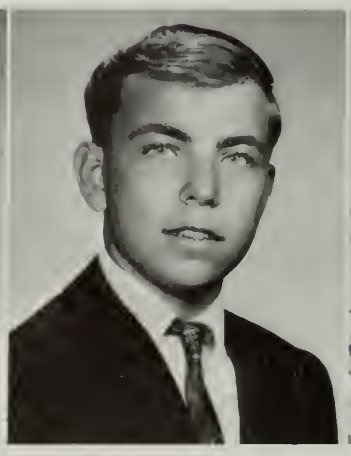

Michael Wogan

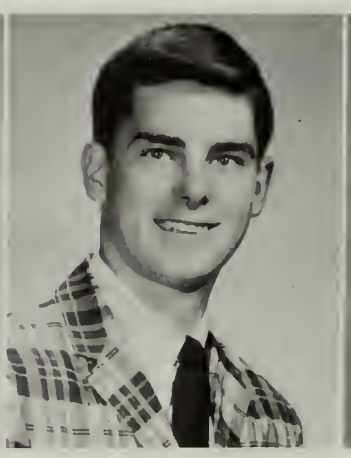

Arthur Wood

Dorothy Zdanowicz

SENIOR ACTIVITIES

SIMONE ACCIAVATTI
College
Boys' Athletic Club; Fire Extinguisher Squad; House Council (Alternate); Home Room Officer (Treasurer); Baseball (Captain); Hockey.

DONNA E. ALLARD
Model

BRIAN ANASTASI
Disc Jockey
House Newspaper; BEVERLEGA (Subscription); Indoor Track (Manager).

KATHLEEN ANDERSON
I.B.M.
Distributive Ed. Club

CHERYL ATHERTON
Hair Dresser
Theater Club; Distributive Ed. Club (Secretary); Mixed Chorus; Drama Club; Pep Squad; House Newspaper; AEGIS (Business Staff).

L. DONALD AUGER, JR.
Forestry Management
Intramural (Basketball, Kickball).

JEFFREY S. AUSTIN
Lawyer
Boys' Athletic Club; Debating Club; Fire Extinguisher Squad; Home Room Officer (President, Vice-President); Class Officer (President, Vice-President); Boys' Basketball (Co-Captain); Cross Country; Dartmouth Bowl Award; Baseball.

THOMAS BARTLETT
Lobsterman
Distributive Ed. Club (President); Home Room Officer (Treasurer); Football; Indoor Track.

ROBERT BARTON
Writer
Office Aide; Student Council (Representative); House Newspaper; Drama Club; Student Guide.

DEBORAH BATES
Steno Typist

JANE M. BAXTER
Teacher
French Club; Ski Club; Library Aide; House Council (Alternate); House Newspaper.

MARGARET BERGSTROM
I.B.M. Operator
Mixed Chorus.

GENE P. BIRON
Aeronautical Engineer
Ski Club.

DENISE BOARDMAN
College
Equestrian Club; Office Aide; Drama Club; Talent Show; Pep Squad; Student Council (Representative); House Newspaper.

LINDA BRENNAN

HOPE BRISKEY
Medical Technologist
Equestrian Club; German Club; Ski Club; Library Aide; Drama Club; Pep Squad; Home Room Officer (Vice-President); House Newspaper.

STEPHEN BROTCHIE
Aero Technician
Ski Club; Indoor Track; Outdoor Track; Cross Country.

DAVID L. BURNHAM
College
Orchestra; Band (President, Vice-President); Home Room Officer (Treasurer).

LINDA JEAN BUSHBY
Cosmetologist
Mixed Chorus; Drama Club; Pep Squad; House Newspaper; G.I.C.; Tennis; Bowling League.

NANCY ELLEN BUTLER
Airline Stewardess
Equestrian Club; Ski Club; Mixed Chorus; Girls' Basketball.

STEPHEN CAHOW
College
Math Team; Home Room Officer (President); Indoor Track; Outdoor Track; Cross Country.

BARBARA JO CARLSON
Social Worker
Equestrian Club; Mixed Chorus; Concert Chorus; Drama Club; Pep Squad; House Newspaper; District Chorus; All-State Chorus.

MICHAEL CARNEVALE
Physical Education Instructor
Ski Club; Mixed Chorus; Concert Chorus; Fire Extinguisher Squad; House Council (Representative); Baseball; Football; Indoor Track.

CHRISTA CARPENTER
Airline Stewardess
Mixed Chorus; Orchestra; Drama Club; House Newspaper; BEVERLEGA (Subscription).

CHERYL CARROLL
X-ray Technician
Ski Club; Mixed Chorus; Drama Club; Usher at Graduation; Home Room Officer (Vice-President); House Newspaper; AEGIS (Business Staff).

VINCENT J. CARUSI
College
Indoor Track; Outdoor Track; Intramural (Soccer, Football).

SHARON A. CAVOSSA
Home Economics Teacher
Equestrian Club; Drama Club; Student Council (Representative); Home Room Officer (Secretary, Treasurer); House Newspaper.

JOSEPH CELENTARO

THEODORA CHRISTOPHER
Medicine
German Club; Blazer Recipient; Drama Club; Student Council (Alternate); BEVERLEGA (Photography).

JEAN CICCHETTI
Secretary
Distributive Ed. Club.

LINDA CICCHETTI
Secretary
Ski Club; Pep Squad; House Newspaper; BEVERLEGA (Subscription).

RICHARD CLAPP
Merchant Marine
Intramural Soccer.

JEAN CLORAN
Veterinarian
Orchestra; Leaders Club; Band (Librarian); Girls' Basketball.

TIMOTHY COLBY
Philosophy Professor
Debating Club; Boys' Basketball.

PATRICIA CONWAY
Practical Nurse
Mixed Chorus; Usher at Graduation; Home Room Officer (Treasurer).

LEA D. CORMIER
Hairdresser
Pep Squad; House Newspaper; BEVERLEGA (Subscription).

RAYMOND CRATEAU
I.B.M. Operator

ROBERT CROSBY
Electrical Engineer
Boys' Basketball; Intramural (Soccer, Basketball).

ELLEN L. CUCINELLI
Equestrian Club; German Club (President); Office Aide; Guidance Aide; Cheerleader; Usher at Graduation; Home Room Officer (Vice-President); AEGIS (Editor-in-Chief).

ELIZABETH CUOCO
Nurse
Equestrian Club; Folksingers; Ski Club; Mixed Chorus; G.I.C.; Girls' Basketball; Tennis.

RICHARD CURRIER

JOHN DAY
Forestry

CATHERINE P. DEA
Elementary School Teacher
Ski Club; Math Team; Pep Squad; Usher at Graduation; Student Council (Alternate); Home Room Officer (President, Treasurer); AEGIS (Literary Staff); G.I.C.

JANICE DeLORENZO
Secretary
BEVERLEGA (Advertisement).

AL W. DESCHENE
Physical Education Teacher
Folksingers; Indoor Track; Outdoor Track; Intramural (Soccer, Wrestling, Football, 50 Mile Club).

CHRISTINE DIONNE
Airline Stewardess
Ski Club; BEVERLEGA (Advertisement).

PAUL DiRUBIO
Electronics Engineer

SUSAN DOW
Elementary School Teacher
Equestrian Club; Drama Club; Pep Squad; House Newspaper; G.I.C.

JUDI A. DRISLANE
Retail Buyer
Theater Club; Distributive Ed. Club (Secretary); Ski Club; Office Aide; Drama Club; Pep Squad; AEGIS (Business Staff).

DANA R. DUBE
Industrial Mathematics
Boys' Athletic Club; Fire Extinguisher Squad; Student Council (Officer); House Council (Representative); Home Room Officer (President); Class Officer (Vice-President); Football; Indoor Track (Captain); Outdoor Track.

CHRISTINE J. EDWARDS
Social Worker
French Club; Equestrian Club; Ski Club; Library Aide; House Council (Representative); Home Room Officer (Secretary); AEGIS (Business Staff); B.H.S. News.

CAROLYN ELLIOTT
Nurse
French Club; Ski Club; Drama Club.

CHRISTINE E. ERICKSEN
Folksingers; Mixed Chorus; Concert Chorus; Library Aide; Pep Squad.

ANNE FOLEY
Social Worker
Equestrian Club; Ski Club; Office Aide; Drama Club; Usher at Graduation; Student Council (Alternate); Home Room Officer (Vice-President); House Newspaper; G.I.C.; Girls' Basketball.

MARILYN FORTI
Secretary
Office Aide; Guidance Aide; Usher at Graduation; Student Council (Secretary, Representative-at-large); House Council (Representative, Secretary); Home Room Officer (President); Class Officer (Treasurer).

WILLIAM J. FOSS
United States Navy

MARK FOSTER
Electrical Engineer
Drama Club; Audio Visual Aid Club; Stage Manager.

MARTHA A. FURBUSH
Secretary
Mixed Chorus; Concert Chorus; BEVERLEGA (Advertisement).

ROSEMARIE GALUI
Registered Nurse
Latin Club.

ROY F. GELINEAU
College
Debating Club; Ski Club; Math Team; House Council (Representative); Home Room Officer (Secretary); Indoor Track; Outdoor Track; Cross Country; Intramural (Tennis, Football, Captain).

KENNETH WILLIAM GENTLEMAN II
Technician
Equestrian Club; Boys' Athletic Club; Chess Club; Ski Club; Mixed Chorus; Concert Chorus; Drama Club; House Newspaper; Outdoor Track; Cross Country.

ROBERT B. GOODCHILD
Commercial Artist
Folksingers.

STEPHEN LEE GOREVITZ
Business Administrator
Audio-Visual Aids Club; Key Club; Intramural Football.

MILLICENT J. GOULD
Teacher
Ski Club; AEGIS (Literary Staff).

NORMA J. GRAHAM
Executive Secretary
Ski Club; Drama Club; BEVERLEGA (Typing).

VIRGINIA GRANACKI
Ski Club; Mixed Chorus.

JAMES STEWART GRETO
Funeral Director
Indoor Track (Manager); Outdoor Track (Manager); Cross Country (Manager).

JOHN HAIBON JR.
U.S. Coast Guard
Radiation Biology Club; Distributive Ed. Club; Home Room Officer (Secretary); House Newspaper; Baseball.

JOYCE HALL
Debating Club; Equestrian Club; Ski Club; Mixed Chorus; Concert Chorus; Library Aide; Drama Club.

WILDA C. HALL
Registered Nurse
Equestrian Club; Ski Club; Drama Club.

DEXTER HAMMOND
Telephone Company

SARAH HARRINGTON
Medical Technologist
Mixed Chorus; Concert Chorus.

PATRICIA HART
Fashion Designer
Folksingers; German Club; Cheerleader; House Council (Alternate); Home Room Officer (Vice-President, Treasurer); AEGIS (Art Staff); Intramural Tennis.

CONSTANCE R. HATHORN
Social Worker
Debating Club; French Club; Ski Club (Junior Representative, Treasurer); Mixed Chorus; Library Aide; Drama Club; Drama Night; Pep Squad; 25 Mile Club.

MAUREEN L. HEALEY
Executive Assistant
Debating Club; Blazer Recipient; Office Aide; Assembly Committee; Cheerleader (Head); Student Council (Representative, Alternate); House Council (Member-at-Large); Home Room Officer (Vice-President); Class Officer (Assistant Treasurer); AEGIS (Business Staff); Student Guide.

SHARON LEE HENDERSON
I B M Operator
Distributive Ed. Club (treasurer); Mixed Chorus.

BRUCE HERSEY
Navy
Equestrian Club

CYNTHIA L. HILLIARD
Medical Research Technologist
Debating Club; German Club; Ski Club; Library Aide; Usher at Graduation; Student Council (Alternate); Home Room Officer (President, Secretary); BEVERLEGA (Subscription); 25 Mile Club.

DEBORAH MARIE HINCKLEY
Interior Decorator
Ski Club (Vice-President); Office Aide; Guidance Aide; Usher at Graduation; Home Room Officer (Secretary); AEGIS (Art Staff); Guide at Open House; Decoration Committee.

CRAIG D. HOLIDAY
Commercial Pilot
Audio-Visual Aids Club; Ski Club; Usher at Graduation; BEVERLEGA (Subscription); Indoor Track; Tennis; Intramural (Soccer, Gymnastics, Tennis, Volleyball, Decoration Committee).

MARK P. HOLLAND
College
Usher at Graduation; House Council (Representative); Home Room Officer (President).

RICHARD C. HUMMRICH
Marine Biologist
Ski Club; Home Room Officer (Treasurer).

KENNETH A. INNOCENTI
Teacher
Football.

RICHARD D. ISOM

FAYE L. KATZ
Dental Hygienist
Library Aide; House Newspaper; AEGIS (Business Staff); Girls' Basketball (Manager).

JULIA E. KEENAN
Office Aide.

KATHERINE A. KEENAN
Accounting C.P.A.
Equestrian Club; Ski Club; Drama Club; Pep Squad; Usher at Graduation; House Newspaper; BEVERLEGA (Advertisement); G.I.C. (Sophomore Representative); Girls' Intramural (Volleyball, Badminton, Bowling).

GERARD KELLEHER
Operate small business
Distributive Ed. Club.

JOHN KELLEHER
Lawyer
Boys' Athletic Club; Equestrian Club; Ski Club; Key Club; Intramural (track, Wrestling).

THOMAS KELLNER
Psychologist
Folksingers; Latin Club.

STEPHEN KENNEDY
Commercial Artist
Student Council.

FRANK KIELBASA
Electrician
Baseball; Indoor Track.

NANCY A. LANDOLFI
Foreign Language Teacher
Debating Club; Equestrian Club; German Club; Ski Club; Office Aide; Guidance Aide; Class Marshall; House Council, (Representative); Home Room Officer, (Secretary); Intramural Council, (Officer).

RICHARD LANGLAIS
Draftsmen
Equestrian Club; Ski Club.

MARY ANNE LaPOINTE
Secretary
Library Aide; House Newspaper.

LINDA J. LaPOINTE
Nurse
Library Aide; Intramurals.

CATHRYN A. LAVOIE
Nurse
Ski Club; Pep Squad; Home Room Officer, (Secretary); House Newspaper; G.I.C.

ROBERT D. LeBLANC
Research Chemist
Blazer Recipient; Home Room Officer, (Vice-President); Intramural Council, (Representative, Officer—A-House Basketball Captain); BEVERLEGA (Photography Editor); Harvard Prize Book; Miss Hurd Plaque.

DOROTHY LECOUTER
Medical Secretary
Ski Club; Library Aide; Office Aide; Drama Club, (Secretary); Pep Squad; Home Room Officer, (Secretary); House Newspaper; BEVERLEGA, (Subscription); Class Dues Assembly.

LOREN LEFAVOUR
Business
Fire Extinguisher Squad; Home Room Officer, (President); Key Club; Spring track.

CHARLOTTE A. LINDSAY
I.B.M. Operator

JEFFREY LOCKARD
German Club; Orchestra; Band; House Council, (Representative); Tennis.

TIMOTHY MAGUIRE
Deferment
Debating Club; Math Team; Blazer Recipient; AEGIS, (Literary Staff).

PATRICIA A. MARCUCCI
Elementary Teacher
Future Teachers of America; Mixed Chorus; Concert Chorus; Pep Squad.

GLENN W. MARTIN
Civil Engineer
Band; Intramural Council; Indoor Track; Cross Country.

KRISTINE MATSON
French teacher
French Club; Usher at Graduation; House Newspaper; BEVERLEGA, (Subscription); 25-mile Club.

JUDITH MAXNER

KATHLEEN McCULLOUGH
Practical Nurse
Library Aide; House Newspaper.

MICHAL McELHINEY
Military Service
Mixed Chorus; Concert Chorus; Foot-

ball.

PAUL McFADDEN
Boys' Athletic Club; Fire Extinguisher Squad; House Council, (Officer); Baseball; Football, (Captain); Indoor Track.

MARY McGINNESS
Stewardess
Folksingers; Mixed Chorus; Concert Chorus; Talent Show; Usher at Graduation; B.H.S. News.

SUZANNE J. MEGRATH
Teacher
Ski Club; Orchestra; Drama Club.

LINDA A. MERCALDI
Language Teacher
French Club; Leaders Club; Pep Squad; Home Room Officer, (Treasurer); House Newspaper; BEVERLEGA, (Subscription).

PAUL S. MILLER
Pro-football player
Boys' Athletic Club; Fire Extinguisher Squad; Boys' Basketball; Baseball; Football, (Captain).

CAROL A. MILLNER
Social Worker
Equestrian Club; German Club; Student Council, (Alternate).

WILLIAM MOFFETT

KEVIN MOOD
Philosopher
Baseball; Football; Indoor Track; Cross Country.

RICHARD MOODY
Executive Chef

RODNEY MORIN
Teacher
Boys' Athletic Club; Student Council, (Representative); House Council, (Representative); Intramural Council, (Representative); Boys' Basketball.

RICHARD MOULTON
Manager
Folksingers.

MARILYN MUNRO
Beautician

THEODORE NAUGLER
Engineering

ROLF E. NIELSON
Mechanical Engineer
Math Team; Student Council, (Alternate); Home Room Officer, (Treasurer).

DIANE NYLUND
Office Aide; AEGIS, (Business Staff);

PATRICIA M. O'HARA
Nurse
Folksingers; Mixed Chorus; Concert Chorus; Pep Squad; AEGIS, (Subscription); G.I.C. (Tennis).

DENNIS G. PARSONS
Tool and Die Designer
Ski Club; Student Council (Alternate).

NANCIE PERKINS
Nurse
Folksingers; German Club; Mixed Chorus; Concert Chorus; Orchestra; Drama Club; Band, (Secretary, Librarian); Home Room Officer, (Secretary); AEGIS, (Business Staff); BEVERLEGA, (Advertisement).

STEPHEN P. PERKINS
Technical Engineer
Hockey

VIRGINIA A. PERKINS
Registered Nurse
Ski Club; Library Aide; Pep Squad; Class Marshall; Home Room Officer, (Secretary); House Newspaper; BEVERLEGA, (Advertisement); G.I.C.

MARC B. PHILPOT
Computer Technician
Equestrian Club; Folksingers.

DANA LEE PHIPPS
History Teacher
Chess Club; Debating Club; World Affairs Club; Future Teachers of America; Mixed Chorus; Concert Chorus; Student Service Corps; Drama Club; Talent Show.

SANDRA PIERCE
Teacher of Retarded Children
Equestrian Club; German Club; Latin Club, (President); Blazer Recipient; Office Aide; Student Council, (Representative); Home Room Officer, (President) Class Officer, (Secretary); BEVERLEGA, (Photography).

LINDA PIZZELLO
Secretary
Pep Squad; Tennis.

LOUISE PODGERS
Drama
Ski Club; Mixed Chorus; Concert Chorus; Drama Club; Band, (Librarian).

KATHLEEN POWERS
Secretary
Ski Club; Pep Squad; Home Room Officer, (Vice-President, Secretary, Treasurer); House Newspaper; BEVERLEGA, (Subscription, Treasurer).

NORMAN R. POWERS
Marine Biologist
Equestrian Club; House Council, (Representative); Home Room Officer, (Vice-President) BEVERLEGA, (Lay-out).

PAULA B. PREDKA
Secretary
BEVERLEGA, (Subscription).

WILLIAM PRINCE
College, (Engineer)
Folksingers; Ski Club; Home Room Officer, (President, Vice-President); Indoor Track, Outdoor Track; Cross Country.

LARRY REHLANDER
College
Chess Club; Ski Club; Orchestra; Band.

DAVID M. REILLY
Architect
Folksingers.

PHILIP ROGERS
Shop Teacher or Wildlife Management

PATRICIA ANN ROLINGER
Teaching
Office Aide; Drama Club; House Council, (Representative); 25 Mile Club.

PETER S. RUSSELL III
Math Teacher
Audio-Visual Aides Club; Math Team; Mixed Chorus; Orchestra; Band, (Manager); House Council, (Representative).

DEANNA SCOTT
Hairdresser
Pep Squad; Home Room Officer, (Treasurer).

BARBARA SEMPLE
Ski Club; BEVERLEGA, (Subscription).

PHYLLIS SIEGAL
Theater Club; Ski Club; Library Aide; Drama Club; Pep Squad; Student Council, (Representative); House Council, (Representative); Home Room Officer, (President); House Newspaper.

BEVERLY SILVERIO
Distributive Ed Club.

HUGH PATRICK SMITH
Sports Announcer
Boys' Athletic Club; Fire Extinguisher Squad; Football.

CANDICE J. STAFFORD
Hairdresser

WAYNE STANDLEY
Chess Club; Band; Home Room Officer, (Treasurer); BEVERLEGA.

JAMES SUTHERLAND
Teacher-Coach
Boys' Athletic Club; Office Aide; Class Marshall, (Head); Student Council, (Representative, Representative-at-large); House Council, President); Home Room Officer, (President); Hockey, (Captain); Intramural Soccer, (Captain); Key Club, (President).

SUSAN THOMPSON
Pre-School or Art Teacher
Pep Squad; Student Council, (Alternate); House Council, (Representative); AEGIS, (Literary Staff).

CHERYL TINGLEY
Fashion Retailer
Debating Club; Ski Club.

LINDA TUCKER
Practical Nurse

SHARON TURNER
Key Punch Operator
Folksingers; Pep Squad; BEVERLEGA, (Advertisement).

JAMES VALENTINE
Intramural, (Soccer, track, wrestling).

PETER H. VALLIS
College
Equestrian Club; House Council, (Representative); BEVERLEGA, (Subscription); Intramural Tennis.

LORI J. VANESSA
Distributive Ed. Club.

JEANNE VERGARI
Cosmetologist
Ski Club; Mixed Chorus; Concert Chorus; Library Aide; Drama Club; Home Room Officer, (Vice-President); House Newspaper.

KATHERINE J. VITALE
Fashion Retailer
Theater Club; Ski Club; Drama Club; Pep Squad; Usher at Graduation; Home Room Officer, (Treasurer).

STEPHEN WEBBER
Operate Small Business
Distributive Ed. Club.

ROBERT WHITEHEAD
Architect
Intramural Bowling.

ALYSON WILEY
Elementary Teacher
German Club; Drama Club; Usher at Graduation; Home Room Officer, (Secretary, Treasurer).

BLAKESLEE WILLIAMS
College
Ski Club; Orchestra; House Council, (Alternate); Home Room Officer, (President); AEGIS, (Literary Staff); 50 Mile Club; Intramural, (Tennis, Basketball, Wrestling, and Volleyball).

BETSY M. WINER
Teacher
Ski Club; Mixed Chorus; Drama Club; Usher at Graduation.

MICHAEL P. WOGAN
U. S. Marine Corps
Orchestra; Band; Indoor Track; Outdoor Track.

ARTHUR M. WOOD
Navy Pilot
Distributive Ed. Club.

DOROTHY ZDANOWICZ
Secretary
Guidance Aide.

BROWN HOUSE STUDENT COUNCIL BOTTOM ROW: D. Miller, P. Wentworth, K. Barter, D. Campbell, R. Broudo, G. Lieberman, K. Dooling, J. Pope. MIDDLE ROW: J. Dupee, R. DuPlessis, S. Landolphi, J. Dyer, M. Phillips, P. Scriven, G. Hardison, S. Pope. TOP ROW: P. Scoglio, R. Eddy, R. Quinn, P. Housman, P. Dinnerman, P. Broderick.

BROWN

HOUSE

RUNNING A

Mr. Harland Carter, housemaster.

BROWN HOUSE

Throughout the year Mr. Harland Carter did his best to keep Brown House in order. With the help of Mrs. Jeffery, the office ran smoothly and efficiently. Mr. David Smith and Miss Rose Brancato did their utmost to see that every student under their care had the attention and guidance he needed. To assist in the office were the office and guidance aides. Although the duties were numerous, the jobs were completed and the spirit of Brown House remained.

Mr. David Smith and Miss Rose Brancato, guidance counselors.

Mrs. Marie Jeffery, secretary.

SPIRITED HOUSE

GUIDANCE AIDES

BOTTOM ROW: J. Arnold, M. Marino, R. Brooks, N. Carlin. TOP ROW: P. Donahue, N. Tarlow, K. Corrier, S. Van Liere, D. Soucy.

OFFICE AIDES

BOTTOM ROW: C. Shea, C. Linden, M. Marino, N. Carlin. TOP ROW: N. Tarlow, B. Ferguson, S. Curran, J. Pattee.

WORKING TO KEEP

BROWN HOUSE NEWSPAPER

BOTTOM ROW: N. Shea, K. Barter, C. Mollet, T. Drobinski, C. Oulette, C. Elario, P. Pisa, J. Guiliana. TOP ROW: E. Quigley, J. Conti, S. Pope, J. Sutherland, B. Crowley, D. Tsoutsouris, D. LeClair, Mr. George Kinnaly, Advisor.

BROWN HOUSE FIRE SQUAD

BOTTOM ROW: D. Murphy, R. Broudo, R. Carr, M. LeFlem, P. Dinerman. TOP ROW: B. Scanlan, P. Scoglio, P. Taché, R. Trudeau, J. Rudsten.

BROWN HOUSE SPIRIT

J. Pope, K. Luoma, M. Campbell, and F. Dix enjoy participating in Brown House intramural soccer.

F. Douglas concentrates during an intramural tennis match.

BROWN HOUSE ACTIVITIES

During the year the activities in Brown House were many. For the first time Brown House had its own newspaper which helped to bring the students up to date on such activities as the intramural program, student council procedures and class election results.

When a fire drill occurred, the agile boys of the fire squad helped to evacuate the building quickly, and to man the fire extinguishers.

Finally, Brown House intramurals had a successful year by providing such activities as soccer, tennis, volleyball, and badminton for girls as well as boys.

SENIORS

Robert Abrams

John Ambrifi

Linda Anderson

Robert Andrews

Joyce Antos

Judith Arnold

Stephen Arrington

Thomas Bartlett

Judith Bartnicki

SENIORS

Jennifer Bates

Christine Belmonte

Christine Birarelli

Anita Blanchette

David Bois

Paul Boudrot

Nancy Bourque

Carol Ann Bradley

Katherine Breton

SENIORS

Philip Broderick

Roberta Brooks

Robert Broudo

Jeanne Bryant

Charles Burch

David Campbell

Stephen Campbell

Virginia Campbell

Nancy Carlin

SENIORS

Marie Carnevale

Robert Carr

Kevin Cassidy

Bernadette Cellineri

Maureen Christensen

Linda Cittadino

Larry Cohen

Renzo Collins

Barbara Condon

SENIORS

Kenneth Cormier

Catherine Corriere

Deborah Coults

Senior history students frequented the library for work on outlines and theses.

Elaine Crofts

Jean Cullinan

Sharon Curran

SENIORS

James D'Amour

Paula Dettorre

John DiAnni

Paul Dinerman

Anita Dion

Kathleen Dodge

Patricia Donahue

Theresa Drobinski

Darrell Duest

SENIORS

Sandra Dunlop

Jean Dupee

Thomas Egan

Joyce Eusko

Mary Fall

Bonnie Fallis

Howard Farley

Harry Faust

Bonnie Ferguson

SENIORS

Priscilla Fladger

Maureen Flynn

Kathleen Fondanova

Susan Foss

Donald Fuller

Paul Galiatsatos

James Galuska

David Gardner

Paula Giuliano

SENIORS

Martin Grant

Howard Halpern

Wayne Hardenbrook

George Hardison

Janet Hartley

Joanne Hill

Richard Holland

Karen Hopkins

Linda Hopkinson

SENIORS

David Jennings

Thora Johnson

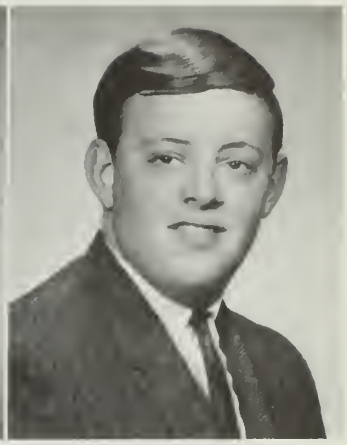

George Johnstone

Robert Jones

Alan Kania

Christine LaHaye

Steven LaScola

Linda Lauranzano

Maurice LeFlem

SENIORS

Elaine Liacos

George Liberman

Catherine Linden

The girls cheer the team on to victory.

Charles Liporto

Linda Lipson

Margaret Luca

SENIORS

Anne Maglio

Marlene Marino

Elaine McIntyre

Lauren McNamara

Mark Michaud

Stephen Mitchell

Christine Morgan

Thomas Morrill

Dianne Moutsopoulos

SENIORS

David Murphy

Dorothy Murphy

Donna Nason

George Nelson

Peter O'Beirne

Patrick O'Brien

Joseph O'Donnell

Robert Orzechowski

Ann Papa

SENIORS

John Papa

Jane Pattee

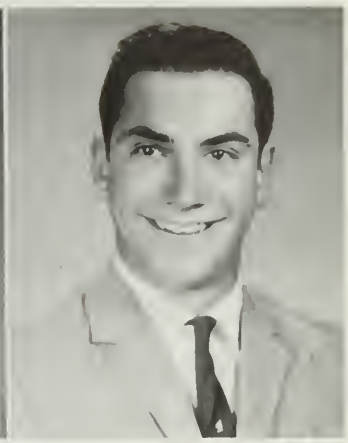

Louis Patti

Adriana Pecci

Marie Petrosino

Mark Phillips

Mary Pickering

Catherine Pierce

Joan Pinciaro

SENIORS

Pauline Powers

Brian Reilly

Barbara Rheault

Stephen Robbins

Mary Roberts

Janet Roundy

Jeffrey Rudsten

Raymond Rust

Linda St. Charles

SENIORS

David Scialdone

Anthony Scoglio

Peter Sienkiewicz

Linda Silverio

Ronald Smith

Maryann Solimeno

Wendell Sollows

Doreen Soucy

Paul Taché

SENIORS

Nancy Tarlow

Clark Terry

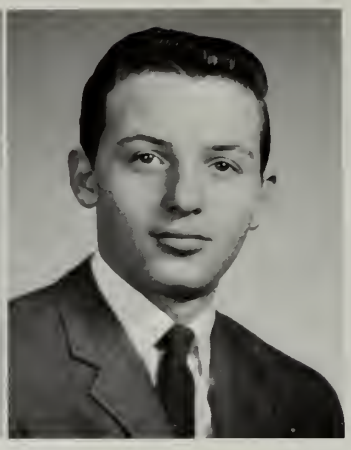

Werner Theriault

G-corridor buzzes between classes.

Donna Thibodeault

John Tingley

William Trainor

SENIORS

Sharon Trask

Shelia Trask

Robert Trudeau

Kathleen Tyburski

Sherry VanLiere

David Wallis

Edward Watts

Patricia Wentworth

Anne Wickers

SENIORS

Cynthia Wilbur

Patricia Wilson

Bruce Wishart

Daniel Wood

Jill Worssam

Linda Yorgy

Michael Zubiel

SENIOR ACTIVITIES

ROBERT ABRAMS
College
Ski Club; Home Room Officer (Secretary); J.V. Basketball; Intramurals.

JOHN AMBRIFI
Service
Band; Art Service Club; Indoor Track.

LINDA ANDERSON
Designer (Fashion)
Distributive Ed. Club; Usher at Graduation.

ROBERT ANDREWS
College
Indoor Track; Fifty Mile Club; Intramural Football.

JOYCE ANTOS
Nurse

JUDITH ANN ARNOLD
Airline Stewardess
French Club (Secretary); Pep Squad; Student Council (alternate); Guidance Aide; Baton Squad; BEVERLEGA (Subscription).

STEPHEN ARRINGTON
History Teacher
Folksingers; Theater Club; Drama Club; Intramural Council; Intramural Bowling.

THOMAS BARTLETT
Service
Outdoor Track.

JUDITH BARTNICKI
College
Folksingers; Pep Squad; Usher at Graduation; Student Council (Representative); AEGIS (Business Staff).

JENNIFER S. BATES
Elementary Teacher
Drama Club; Pep Squad; Home Room Officer (President, Secretary, Treasurer); Spanish Club.

CHRISTINE BELMONTE
Teacher
French Club; Ski Club; Drama Club; AEGIS (Business Staff).

CHRISTINE BIRARELLI
Secretary
Equestrian Club.

ANITA BLANCHETTE
Hairdresser
Home Room Officer (Treasurer); BEVERLEGA (Subscription).

DAVID A. BOIS
Writer
Mixed Chorus; Concert Chorus; Orchestra; Band.

PAUL BOUDROT
Navy
Ski Club.

NANCY BOURQUE
Nurse
Pep Squad; Folksingers; Usher at Graduation; AEGIS (Business Staff); Spanish Club; Mixed Chorus; Concert Choir.

CAROL ANN BRADLEY
Secretary
AEGIS (Business Staff).

KATHERINE A. BRETON
Secretary
Pep Squad.

PHILIP BRODERICK
Teacher
House Council (Representative); BEVERLEGA (Advertisement); Intramurals (Basketball, Bowling).

ROBERTA M. BROOKS
Teacher
Mixed Chorus; Concert Chorus; Guidance Aide; Talent Show; Class Marshall; Baton Squad (Soloist); BEVERLEGA (Lay-out).

ROBERT J. BROUDO
College
Fire Extinguisher Squad; Usher at Graduation; Student Council (Representative); House Council (President); Home Room Officer (Vice-president); Class Officer (Assistant Treasurer); Intramural Council (Representative); B-Hive; Indoor Track; Outdoor Track (Captain); Intramural (Basketball, Soccer); Elections Committee; Representative to Student Council Convention.

JEANNE F. BRYANT
Elementary Teacher
Future Teachers of America; Office Aide; Pep Squad; Usher at Graduation; G. I. C.

CHARLES OWENS BURCH
Commercial Pilot
German Club; Indoor Track; Outdoor Track; Cross Country.

DAVID M. CAMPBELL
Civil Engineer
Ski Club; Class Marshall; House Council (Representative, Officer, Vice-President); Home Room Officer (President).

STEPHEN CAMPBELL
Theater Club; Ski Club; Drama Club.

VIRGINIA J. CAMPBELL
Accountant
Ski Club.

NANCY R. CARLIN
Elementary School Teacher
Mixed Chorus; Concert Chorus; Office Aide; Drama Club (President); Flag Squad (Captain); Usher at Graduation; House Council (Member-at-Large); Home Room Officer (Vice-President, Secretary).

MARIE SIMONE CARNEVALE
Elementary School Teacher
Chess Club; Equestrian Club; Ski Club; Guidance Aide; BEVERLEGA (Photography); G.I.C.; Intramural (Badminton, Bowling, Volleyball); Drama Club.

ROBERT CARR
Peace Corps
Boys' Athletic Club; Fire Extinguisher Squad (Captain); Home Room Officer (President); Class Officer (Treasurer); Boys' Basketball; Baseball (Captain).

KEVIN CASSIDY
Hotel Manager

BERNADETTE CELLINERI
Secretary
Home Room Officer (Secretary); BEVERLEGA (Typing); Intramural Bowling.

MAUREEN F. CHRISTENSEN
Nurse
Theater Club; Drama Club; Pep Squad; Home Room Officer (Secretary).

LINDA H. CITTADINO
Instrumental Music Teacher
Band.

LARRY COHEN
Writer
Debating Club; German Club; Stage Craft Club; Drama Club; Home Room Officer (Treasurer); Intramural Sports.

RENZO COLLINS
Machinist

BARBARA CONDON
Airlines Stewardess
Ski Club; Drama Club; Pep Squad; Home Room Officer (Treasurer).

KENNETH CORMIER
Business
Home Room Officer (President, Vice-President).

CATHERINE M. CORRIERE
Teacher
French Club; Ski Club; Guidance Aide; Usher at Graduation; House Council (Representative); Home Room Officer (Vice-President); Intramural Council (Representative).

DEBORAH A. COULTS
Legal Secretary
Baton Squad (Captain); BEVERLEGA (Advertisement).

ELAINE CROFTS
Nurse
Equestrian Club; Radiation Biology Club; Ski Club; Math Team; Drama Club; Latin Club.

JEAN A. CULLINAN
Licensed Practical Nurse
Mixed Chorus.

SHARON CURRAN
College
Debating Club (Secretary); Ski Club; Office Aide; Pep Squad; Home Room Officer (President, Secretary, Vice-President); BEVERLEGA (Copy Editor).

JAMES D'AMOUR
Engineer
Boys' Athletic Club.

PAULA A. DETTORRE
Ski Club; Library Aide; Student Council (Alternate); Baton Squad.

JOHN DIANNI
Car Dealer

PAUL DINERMAN
College
Fire Extinguisher Squad (Captain); Leaders Club; Usher at Graduation; Student Council (Treasurer); House Council (Student Council Representative); Intramural Council (Representative); Boys' Basketball; Golf (Captain).

SILVINO D. DINICOLA
Sheet Metal
Football.

ANITA DION
Elementary Teacher
Ski Club; Drama Club; Student Council (Alternate); 25 Mile Club; Home Room Officer (Secretary); Baton Squad; G.I.C.; Intramural (Badminton, Volleyball).

KATHLEEN DODGE
Secretary
Girls' Basketball.

PATRICIA DONAHUE
Teacher
French Club; Equestrian Club; Guidance Aide; G.I.C.; Usher at Graduation;

Spanish Club; Intramural (Bowling, Badminton, Volleyball); Drama Club.

THERESA DROBINSKI
German Club; Ski Club; Cheerleader; House Newspaper; BEVERLEGA (Subscription); Girls' Basketball (Captain); Girls' 25 Mile Club; G.I.C. (Volleyball, Soccer).

DANIEL DUEST
College
Mixed Chorus; Concert Chorus; Football.

SANDY DUNLOP
Social Worker
Debating Club; French Club; Folksingers Club; Ski Club; Mixed Chorus (Treasurer); Concert Chorus; Library Aide; Drama Club.

JEAN DUPEE
College
Mixed Chorus; Student Council (Representative); Home Room officer (Treasurer); Baton Squad.

THOMAS EGAN
College
Boy's Athletic Club; Hockey; Indoor Track.

JOYCE EUSKO
Secretary

MARY ANN FALL
Elementary School Teacher
German Club; Mixed Chorus; Concert Chorus.

BONNIE H. FALLIS
Executive Secretary
Blazer Recipient; Guidance Aide; Home Room Officer (Treasurer); AEGIS (Business Staff).

HOWARD FARLEY
Teaching Math
Indoor Track.

HARRY FAUST
Ski Club; Band.

BONNIE FERGUSON
Teacher
Chess Club; French Club (President); Ski Club; Office Aide; Guidance Aide; Drama Club; Pep Squad; Home Room Officer (Vice-president, Secretary); BEVERLEGA (Photography); Tennis.

PRISCILLA FLADGER
Legal Secretary
Student Council (Alternate); AEGIS (Literary Staff).

MAUREEN E. FLYNN
Secretary

KATHLEEN B. FONDANOVA
Psychologist
Chess Club; Folksingers; Drama Club; Pep Squad; AEGIS (Business Staff); Drama Night.

SUSAN K. FOSS
Bookkeeper
Library Aide; Pep Squad; BEVERLEGA (Advertisement); Intramural Tennis.

DONALD FULLER
Machinist

PAUL GALIATSATOS
Navy Reserve

JAMES GALUSKA
Record Keeper
Chess Club.

DAVID GARDNER
Lawyer
Chess Club; Audio-Visual Aids Club; Indoor Track; Outdoor Track.

PAULA JEAN GIULIANO
Hairdresser
Mixed Chorus.

MARTIN GRANT
Teacher

HOWARD HALPERN
Navy

WAYNE HARDENBROOK
Teacher
Boys' Athletic Club; Football; Indoor Track; Outdoor Track.

GEORGE L. HARDISON
Physician
German Club; Band; Student Council (Representative); House Council (Representative, Alternate); Intramural Council (Chairman Intramural Bowling); BEVERLEGA (Layout Editor).

JANET HARTLEY
Teacher
Concert Chorus; Office Aide; Drama Club; Flag Squad; Student Council (Alternate); Home Room Officer (President, Secretary).

JOANNE M. HILL
Elementary Teacher

RICHARD J. HOLLAND
Businessman
Ski Club; Golf.

KAREN A. HOPKINS
Beautician
Folksingers; Ski Club; Mixed Chorus; Pep Squad; G.I.C.

LINDA L. HOPKINSON
Fashion Merchandising
Ski Club; Mixed Chorus; AEGIS (Literary Staff, Art Staff); G.I.C.

DAVID JENNINGS

TORA JOHNSON
Teacher

GEORGE JOHNSTONE
Air Force
Audio-Visual Aids Club; German Club; Band; Student Council (Alternate).

ROBERT JONES
Wildlife Biology
Math Team; House Council (Representative); Cross Country (Manager); BHS News.

ALAN KANIA
Public Communications
Ski Club; Mixed Chorus; Concert Chorus; Drama Club; BEVERLEGA (Photography); BHS News Photograper.

THOMAS KENNEDY
Law Enforcement
Distributive Ed. Club

CHRISTINE E. LaHAYE
Business Clerk
Equestrian Club; Student Service Corps; AEGIS; BEVERLEGA (Advertisement).

STEPHEN LaSCOLA
Mechanic

LINDA LAURANZANO
Peace Corps
Equestrian Club; Baton Squad.

MAURICE LeFLEM
Teacher
Audio-Visual Aids Club; Ski Club; Fire Extinguisher Squad; Home Room Officer (Secretary); Class Officer (Assistant Treasurer); Indoor Track; Outdoor Track.

ELAINE LIACOS
Pediatric Nurse
Folksingers; Student Council (Alternate); Home Room Officer (Secretary); BEVERLEGA (Subscription).

GEORGE LIBERMAN
Psychologist
Mixed Chorus; Concert Chorus; Drama Club; Band; House Council (Treasurer); Home Room Officer (President, Secretary); Intramural Council (Representative); Indoor Track; Outdoor Track.

CATHERINE LINDEN
Elementary Teacher
German Club; Theater Club; Office Aide.

CHARLES LIPORTO
Math Teacher
German Club; Mixed Chorus (Vice-President); Concert Chorus; Talent Show; Usher at Graduation; Home Room Officer (Vice-President); Baseball; Indoor Track.

LINDA LIPSON
Teacher
Folksingers (President); Theater Club; Ski Club; Math Team; Usher at Graduation; House Council (Alternate); AEGIS (Literary Staff).

MARGARET A. LUCA
I B M
BEVERLEGA (Subscription).

ANNA MAGLIO
Business School

MARLENE MARINO
German Teacher
German Club; Library Aide; Office Aide; Guidance Aide; Flag Squad; Usher at Graduation; Student Council (Representative-at-large); Interim Committee); House Council (Representative); Home Room Officer (President); Class Officer (Secretary).

ELAINE McINTYRE
Secretary

LAUREN McNAMARA
Secretary
Leaders Club; Pep Squad; Home Room Officer (Treasurer); AEGIS (Business Staff).

JOHN MERCIER
Boy's Basketball.

MARK J. MICHAUD
U.S. Navy
Audio-Visual Aids Club; Folksingers; Home Room Officer (Treasurer).

STEPHEN MITCHELL
Accountant
Skindiving Club; Distributive Ed. Club (Vice-President); Math Team; Football; Outdoor Track.

CHRISTINE A. MORGAN
Nurse
Folksingers; Mixed Chorus; Concert Chorus; Baton Squad.

THOMAS R. MORRILL
Clinical Psychologist
Debating Club (President); German Club (President); Home Room Officer (President, Vice-President); Tennis.

DIANNE MOUTSOPOULOS
Hairdresser
Drama Club; BEVERLEGA (Art).

DAVID L. MURPHY
College
Fire Extinguisher Squad; Hockey (Cap-

tain).

DOROTHY A. MURPHY
Practical Nurse
Pep Squad; BEVERLEGA (Subscription); Home Room Officer (Treasurer)

DONNA NASON
Secretary
Folksingers; Theater Club.

GEORGE NELSON
Writer

PETER O'BEIRNE
Mechant Marine
Chess Club; Ski Club; Drama Club; Home Room Officer (Vice-President).

PATRICK O'BRIEN
Air Force
Debating Club; Drama Club; Usher at Graduation; B-Hive; Indoor Track; Outdoor Track; Cross Country; Golf.

JOSEPH O'DONNELL
Carpenter
Indoor Track.

ROBERT ORZECHOWSKI
C. P. A.
Debating Club; Drama Club; Indoor Track; Outdoor Track; Cross Country; Golf.

ANN PAPA
Secretary
Office Aide; Drama Club.

JOHN PAPA
Accountant
Ski Club; Drama Club; Intramural Soccer.

JANE PATTEE
Medical Technologist
Office Aide; Guidance Aide; Drama Club; Pep Squad; BEVERLEGA (Copy).

LOUIS A. PATTI
Engineer
House Council (Alternate); Boys' Basketball; Baseball; Indoor Track.

ADRIANA PECCI
Secretary
Drama Club; BEVERLEGA (Subscription).

MARIE PETROSINO
Teacher
Ski Club; Drama Club; G.I.C.

MARK G. PHILLIPS
College
Ski Club; Band; House Council (Representative); Home Room Officer (President); Tennis.

MARY PICKERING
Junior College
Home Room Officer (Treasurer).

CATHERINE M. PIERCE
Secretary
Drama Club; Twenty-Five Mile Club.

JOAN PINCIARO
Secretary
Drama Club.

BRIAN C. REILLY
Commercial Artist
Ski Club (Steering Committee); Usher at Graduation; Fifty Mile Club; Home Room Officer (Vice-President); BEVERLEGA (Art, Subscription).

BARBARA J. RHEAULT
Teacher
Equestrian Club; Ski Club; Drama Club; Home Room Officer (President); G. I. C.

STEPHEN A. ROBBINS
Hotel Manager
Boy's Athletic Club; Ski Club; Math Team; Mixed Chorus; Concert Chorus; Drama Club; Home Room Officer (Secretary); Football; Indoor Track (Manager); Outdoor Track; Kiwanis Key Club (Senior Director); Drama Night.

MARY ROBERTS
Secretary
Library Aide; Home Room Officer (Secretary); BEVERLEGA (Advertisement).

JANET ROUNDY
Diplomat
Folksingers; Ski Club; Mixed Chorus; Concert Chorus; Drama Club; Student Council (Alternate); House Council (Representative, Alternate); Home Room Officer (President); German Club; Math Team.

JEFFREY RUDSTEN
Doctor
Chess Club; Debating Club; Latin Club; Ski Club; Fire Extinguisher Squad; Home Room Officer (President, Vice-President); Class Officer (President); Intramural Council (Representative); Cross Country; Tennis (Captain); Boy's State Representative.

RAYMOND RUST
Insurance Investigator

LINDA ST. CHARLES
Nurse

DAVID SCIALDONE
Radio Announcer
Boys' Basketball; Cross Country.

ANTHONY SCOGLIO
Business Manager
German Club; Home Room Officer (Vice-President).

PETER M. SIENKIEWICZ
College

LINDA SILVERIO
Secretary

RONALD SMITH

MARY SOLIMENO
Hair Dresser

WENDELL SOLLOWS

DOREEN SOUCY
Social Worker
Latin Club; Guidance Aide; Drama Club; Flag Squad.

PAUL G. TACHÉ
College
Fire Extinguisher Squad; Home Room Officer (Vice-President); Outdoor Track (Captain).

NANCY R. TARLOW
College
French Club (Vice-President); Ski Club; Office Aide; Guidance Aide; House Council (Representative); AEGIS (Officer, Secretary, Literary Staff).

JOHN C. TERRY
Chef

WERNER THERIAULT
Air Force

DONNA M. THIBODEAULT
X-Ray Technician
Drama Club; BEVERLEGA (Subscription).

JOHN TINGLEY
College
Indoor Track; Outdoor Track; Cross Country.

WILLIAM J. TRAINOR JR.
Welder
Cross Country; Indoor Track.

SHARON TRASK
I B M Operator
Distributive Ed. Club; Drama Club; Pep Squad; Home Room Officer (Secretary); G.I.C. (Sophomore Representative).

SHELIA TRASK
Nurse
Equestrian Club; Library Aide; Usher at Graduation; Girls' Basketball.

ROBERT TRUDEAU
Teacher
Boys' Athletic Club; Fire Extinguisher Squad; Assembly Committee; Usher at Graduation; Home Room Officer (President, Vice-President); Football.

KATHLEEN TYBURSKI
Secretary
BEVERLEGA (Typing, Advertisement).

SHERRY M. VAN LIERE
Journalist
Debating Club (President); French Club; Guidance Aide; Drama Club; Flag Squad; Usher at Graduation; House Council (Secretary, Representative-at-large); Home Room Officer (President, Treasurer; Class Officer (Secretary); AEGIS (Officer, Assistant Editor, Literary Staff).

DAVID WOODBURY WALLIS
Business-Data Processing

EDWARD WATTS
College
Latin Club; Usher at Graduation; BEV ERLEGA (Editor-in-Chief, Lay-out).

PATRICIA R. WENTWORTH
Airline Hostess
Cheerleader; Student Council (Representative); House Council (Representative); Home Room Officer (President, Vice-President); Intramural Council (Representative).

ANN M. WICKERS

CYNTHIA WILBUR
Chemistry Lab Work
Debating Club; Ski Club; Mixed Chorus; Concert Chorus; Drama Club; House Council (Representative, Alternate); Baton Squad; G.I.C.; BHS News.

PATRICIA A. WILSON
Model
Ski Club; Pep Squad; Home Room Officer (Treasurer); BEVERLEGA (Subscription, Treasurer); Girls' Basketball.

BRUCE WISHART
Business and Hotel Management
Boys' Athletic Club; Intramural Sports.

DANIEL J. WOOD
College
Orchestra; Band.

JILL WORSSAM
Secretary
Ski Club; Drama Club; Pep Squad; G.I.C.

LINDA YORGY
Legal Secretary
Home Room Officer (Vice-President, Secretary).

RICHARD YOUNG
Contractor
Ski Club; Intramural Wrestling.

MICHAEL ZUBIEL
Retailer

BUCKLEY HOUSE STUDENT COUNCIL BOTTOM ROW: J. Kaplan, J. Weisman, A. Gordon, K. Norris, T. Massa, K. Sauchuk, C. McKonald, P. Biron. MIDDLE ROW: C. Nelson, K. Knowlton, S. Squillace, J. Nolette, G. Danforth, S. Foster, D. Marshall. TOP ROW: J. Nixon, D. Nadborney, P. Clear, M. Murphy, N. Bilodeau, K. Clark, J. Kousel, J. Brewer.

BUCKLEY

HOUSE

Mr. Charles Pelonzi, housemaster.

BUCKLEY HOUSE ADMINISTRATION

Buckley House was under the leadership of Mr. Charles Pelonzi. Some of his duties included taking charge of discipline, the house council, and intramurals.

Miss Frances Trowt and Mr. Demo Agganis counseled all students regarding education beyond high school, and helped with other academic problems. They also wrote necessary recommendations for college applications. With the help of the guidance aides, the guidance room was kept in order.

Office work including typing transcripts for college, answering the telephones, and checking attendance were done efficiently by Mrs. Ida Nicolo. The office aides helped to keep everything running smoothly.

Mr. Demo Agganis and Miss Frances Trowt, guidance counselors.

Mrs. Ida Nicolo, secretary

BUCKLEY HOUSE

OFFICE AIDES

BOTTOM ROW: J. Libert, J. Symonds, C. Sciola, C. Burns, P. Minnigan, M. Maestranzi, A. Gordon. TOP ROW: C. Frasca, T. Siegel, J. Stewart, J. Griffin, P. McMahon, K. Brindle, P. Clare, N. Hellard.

GUIDANCE AIDES

BOTTOM ROW: S. Marcucci, P. Minnigan, A. Gordon, N. Hellard, M. Maestranzi. TOP ROW: C. Frasca, C. Nelson, F. Ford, G. Danforth, J. Nolette.

KEEPING HIGH THE

BUCKLEY HOUSE NEWSPAPER STAFF

BOTTOM ROW: J. Weisman, V. Pohas, K. Pinciaro, R. Waldman, C. Liacos, C. Morrison, C. MacDonald, M. Kuconis. TOP ROW: E. Margolis, K. McCraven, R. Archer, S. Brown, D. Hobbs, R. Bresnahan, T. Bell, D. Larrabee.

BUCKLEY HOUSE FIRE SQUAD

BOTTOM ROW: D. Thibedeau, M. Dodge, K. Norris, A. Morris. TOP ROW: J. Brewer, H. Dorfsman, P. Kennedy, C. Bulger.

SPIRIT OF BUCKLEY HOUSE

T. Massa, J. Thomas, C. Tannebring, R. Selin, play soccer coached by Mr. Joseph Lavacchia.

NEWSPAPER STAFF AND FIRE SQUAD

Things happened this year in Buckley House, and the newspaper staff reported them faithfully. Bi-monthly, the members of the staff worked diligently to gather the news, put it into newspaper form, and distribute it to the classrooms. *The Bugler* included such events as new teachers entering B.H.S., election results, and those victorious in the intramurals. With spirit high, Buckley House walked away with triumphs.

The students welcomed fire drills, especially during classes, but there was a more serious aspect to them—evacuating the school as quickly as possible. The Fire Squad helped in the immediate exodus of students and faculty by holding doors, insuring free passageways for all. In the event of a fire, the Fire Squad was equipped with enough knowledge to help the students to safety and to keep the fire at a minimum.

SENIORS

Gregory Allen

Patricia Allen

Susan Allen

Maureen Alvarado

Judith Antos

Blake Appleton

Patricia Ayers

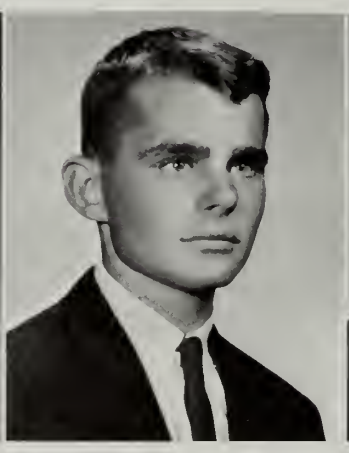

Raymond Babcock

C. Daniel Barry

SENIORS

Peter Barry

Michael Beaulieu

N. Lee Bilodeau

Lew Blackman

Paul Blanchette

Lenora Boudreau

John Bradley

Karen Brindle

Carol Brown

SENIORS

Carol Burns

Susan Butler

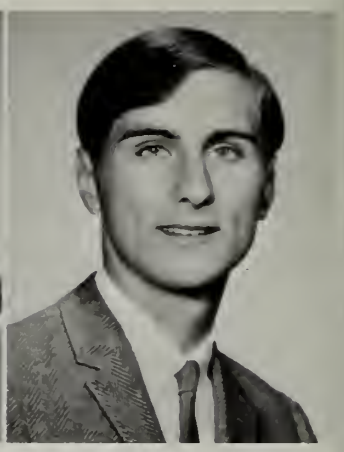

Robert Carrarini

Rebecca Chase

Cathleen Cicchetti

Keah-tigh Clark

Daniel Clay

John Coletti

Richard Conrad

SENIORS

Peter Corriveau

Felix Cotti

Michael Crowley

Joanne Cwik

Kenneth Dallas

Patricia DeFrances

Jean Deharo

Diane Denis

Susan Desmarais

SENIORS

Sheila Dodd

Eva Dodge

Robert Donahue

Did you have your B.H.S. lunch today? We did!

Marybeth Dunham

Richard Eagan

David Fitzgerald

SENIORS

Beth Garry

Brenda Garvey

Lawrence Garvin

Ronald Gentleman

David Gifford

John Gillespie

Elaine Gilligan

Barbara Gillis

Cathy Glass

SENIORS

Anne Gordon

Joseph Graff

Nancy Grant

Susan Grant

Jacqueline Gravell

Charles Graves

Robert Greaves

Joan Hamor

Mary-Ann Hayes

SENIORS

Nancy Hellard

Lynne Henderson

Barbara Higgins

Diane Hilton

Kathyrn Honnold

Lewis Horzempa

Richard Howard

Lila Hussey

Shirley Ignacio

SENIORS

Deborah Johnson

Dorothy Johnson

Lorene Johnson

Joyce Kaplan

Daniel Kelly

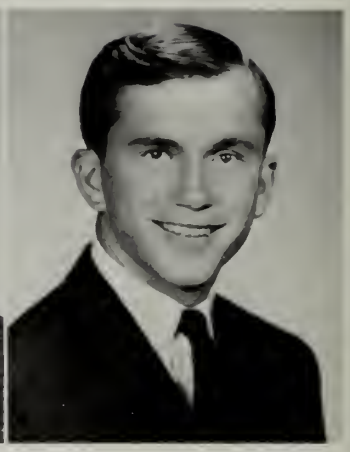

Peter Kennedy

John Kincade

Kathleen Kingston

Barry Knight

SENIORS

Jane Knowlton

LoRayne Kondrat

Roger LaRochelle

Peter Lash

Susan Lendall

Janet M. Libert

Thomas MacIntyre

Elizabeth MacKenzie

Linda MacLachlan

SENIORS

Mary Maestranzi

Michael Maguire

Mary Mahan

Standing on the corner, watching all the boys go by . . .

Maryann Mahoney

Margaret Manning

Carole Marchand

SENIORS

Susan Marcucci

Andrew Mariner

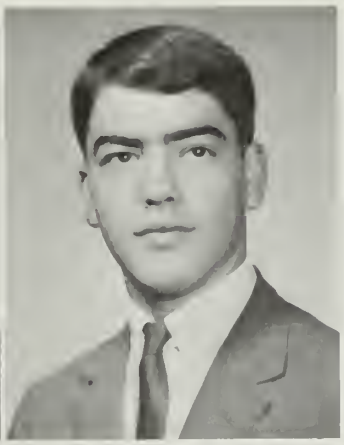

Thomas Massa

Joseph Mazzaglia

Mary McCarthy

Michael McCarthy

Marie McLaughlin

Dennis McNeeley

Patricia Minigan

SENIORS

Thomas Morrison

Michael Murphy

David Murray

Ina Nadborny

Paul Nardone

Jane Nolette

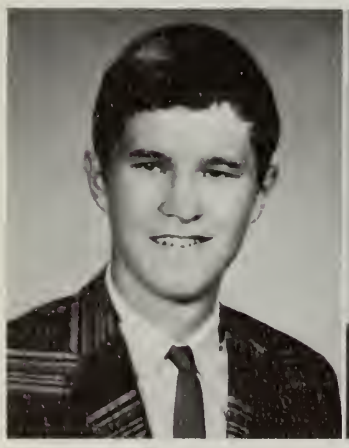

David Norman

Kenneth Norris

Ronald Oliphant

SENIORS

Susan Perkins

Evelyn Pero

John Perotti

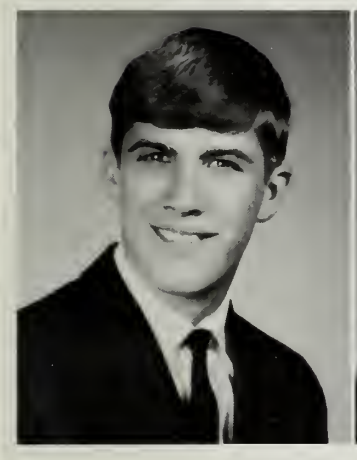

Keith Perry

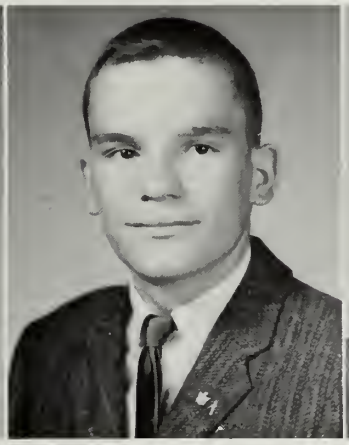

Bruce Philbrick

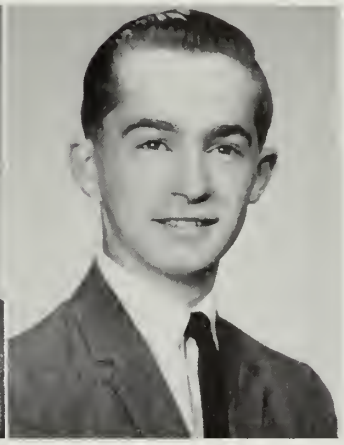

Francis Picariello

Judith Piecewicz

Christine Pinciaro

Kathleen Pinciaro

SENIORS

Virginia Pohas

Carol Risoldi

Beverly Roccio

Donald Ross

Edward Rowe

Kathleen Sauchuk

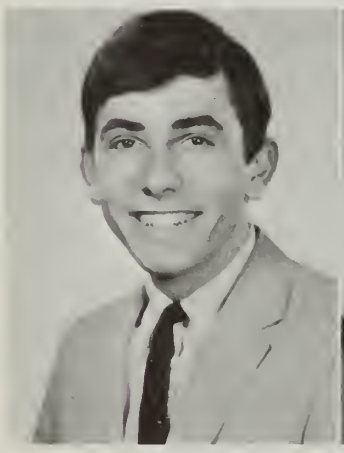

Ronald Scanzani

Christine Scibisz

Richard Selin

Toby Siegel

SENIORS

Robert Smagala

Kenneth Small

Stephanie Squillace

Jan Taché

Marc Talbot

Larry Taylor

Dana Thibedeau

Dorothea Thomas

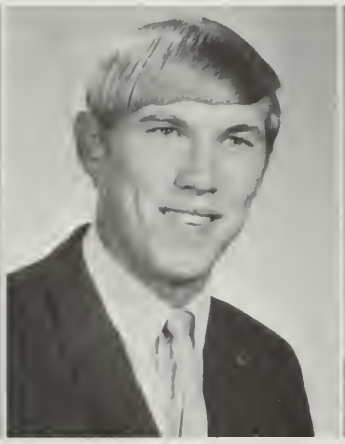

John Thomas

Karin Todd

SENIORS

Randall Townshend

Jeanne Trainor

Paul Tremblay

Michael Tucker

Karen Tuneburg

Richard Washburn

Alice Weeden

Ernest Willis

Thomas Whittenhagen

Denise Wood

Judy Woods

SENIOR ACTIVITIES

GREGORY G. ALLEN
Business Administration
Ski Club; Home Room Officer (Treasurer); Intramural Football, Basketball.

PATRICIA ALLEN
Teacher
Ski Club; Student Council (Alternate); Home Room Officer (Secretary).

SUSAN L. ALLEN
Secretary

MAUREEN ALVARADO
Secretary
BEVERLEGA (Advertisement).

JUDITH M. ANTOS
Waves

P. BLAKE APPLETON
Electronics Engineer
Home Room Officer (Treasurer).

PATRICIA ANN AYERS
Teacher
Ski Club; Mixed Chorus; Girls' Intramural Tennis.

RAYMOND BABCOCK
College
Key Club; Home Room Officer (Treasurer); BEVERLEGA (Subscription); Hockey (Manager).

DANIEL BARRY
College
Key Club, BEVERLEGA (Subscription Treasurer); Hockey.

PETER BARRY
College
Student Council (Representative); Home Room Officer (President, Vice-President); Intramural Council (Representative).

MICHAEL G. BEAULIEU
Hotel Manager

JAY BELSKI
College
Talent Show; Student Council (Representative); BEVERLEGA (Subscription).

N. LEE BILODEAU
Legal Secretary
House Council (Representative).

LEW BLACKMAN
Dentist
German Club; House Council (Alternate); BEVERLEGA (Subscription); Football; B. H. S. NEWS (Layout Editor).

PAUL BLANCHETTE
College
Home Room Officer (Vice-President).

LENORA J. BOUDREAU
IBM Operator
Mixed Chorus.

DIANA BOWZER
Fashion Designer
Pep Squad; Intramural Bowling.

JOHN H. BRADLEY, JR.
Physical Education Teacher
Fire Extinguisher Squad; Boys' Basketball; Football.

KAREN BRINDLE
Elementary Teacher
French Club; Office Aide; Pep Squad; Home Room Officer (Secretary, Treasurer); Intramural Volleyball.

CAROL BROWN
Nursing
Math Team; Mixed Chorus; Usher at Graduation; Student Council (Alternate); Home Room Officer (President); BEVERLEGA (Advertisement).

CAROL BURNS
Teacher
German Club; Ski Club; Office Aide; Guidance Aide; Drama Club.

SUSAN M. BUTLER
Elementary Teacher
French Club; Pep Squad; Intramural Volleyball.

ROBERT CARRARINI
College
Boys' Athletic Club; Indoor Track; Outdoor Track.

JOHN CHASE
Company Representative
Distributive Ed. Club; Home Room Officer (President).

REBECCA MARIE CHASE
Stage Lighting Designer
Mixed Chorus; Drama Club; Girls' Basketball; Outdoor Track; B. H. S. NEWS; Science Club.

CATHLEEN CICCHETTI
College
Drama Club; BEVERLEGA (Advertisement); Business Department Aide; Girls Intramural; Drama Night.

KEAH-TIGH CLARK
Engineer
Boys' Athletic Club; Chess Club; House Council (Representative); Indoor Track; Outdoor Track (Captain); Cross Country; Key Club (Secretary).

DANIEL E. CLAY
Chef
Theater Club; Home Room Officer (Secretary.)

JOHN RICHARD COLETTI
Theater Club; Ski Club; Drama Club.

RICHARD CONRAD
Service
Indoor Track; Outdoor Track; Cross Country.

PETER CORRIVEAU
Boys' Athletic Club; Football.

FELIX J. COTTI, JR.
College
Intramural Bowling; Intramural Basketball; Intramural Football.

JAMES CRANDALL
Service
Theater Club; Ski Club; Drama Club.

MICHAEL CROWLEY
Commercial Art
Boys' Athletic Club; Home Room Officer (President); Baseball (Captain); Football; Indoor Track.

JO-ANNE MARLIE CWIK
Airline Stewardess

KENNETH DALLAS
Mechanical Engineer
Ski Club; Home Room Officer (Vice-President).

KERRY W. DANIELS
Service

PATRICIA M. DeFRANCES
Elementary School Teacher
Audio-Visual Aids Club; Equestrian Club; Girls' Tennis.

JEAN DEHARO
Machinist
Theater Club; Ski Club.

DIANA R. DENIS
Teacher of Retarded Children
Audio-Visual Aids Club; Equestrian Club; Mixed Chorus; Concert Chorus; Girls' Basketball; Tennis.

SUSAN DESMARAIS
I. B. M. Operator
Mixed Chorus; Pep Squad; Usher at Graduation; Intramural Council (Representative); AEGIS (Business Staff); BEVERLEGA (Subscription).

SHEILA E. DODD
Hairdresser
Student Council (Representative, Alternate); Home Room Officer (Treasurer); AEGIS (Business Staff); BEVERLEGA (Subscription); Intramural Bowling.

EVA M. DODGE
Clerk Typist
Intramurals (Football, Indoor Track, Tennis).

ROBERT L. DONAHUE
Dentist

MARYBETH A. DUNHAM
Journalist
Ski Club; Guidance Aide; Drama Club; Home Room Officer (Vice-President, Treasurer); AEGIS (Business Staff).

RICHARD H. EAGEN
Computer Work
Mixed Chorus; Concert Chorus; Intramural Bowling.

DAVID FITZGERALD
Oceanographer

BETH GARY
Nursing
Drama Club; Usher at Graduation; Spanish Club.

BRENDA GARVEY
Secretary
Ski Club; Tennis; Girls Intramural Bowling.

LAWRENCE GARVIN
Architect

RONALD GENTLEMAN
I.B.M. School
Theater Club; Ski Club; Drama Club.

DAVID GIFFORD
College

JOHN A. GILLESPIE
Lawyer
German Club; Math Team; Blazer Recipient; Home Room Officer (President).

ELAINE M. GILLIGAN
Elementary Teaching
Ski Club; Pep Squad; Usher at Graduation; House Council (Alternate); Home Room (Secretary).

BARBARA GILLIS
Retail Buyer
Distributive Ed. Club; Office Aide; Usher at Graduation.

CATHY B. GLASS
Drama Club; Leaders Club; Home Room Officer (Vice-President, Treasurer); Girls' Basketball.

ANNE GORDON
College
French Club; Ski Club; Office Aide; Drama Club; Leaders Club; House Council (Representative, Officer); Intramural Council (Representative).

JOSEPH GRAFF
Outdoor Track; Cross Country.

NANCY L. GRANT
Secretary
Equestrian Club; Ski Club.

SUSAN M. GRANT
Secretary
BEVERLEGA (Subscription).

JACQUELINE E. GRAVELL
Elementary Music Education
Folksingers; Theater Club; Mixed Chorus; Concert Chorus.

CHARLES GRAVES
Mason

ROBERT GREAVES
Engineer
AEGIS (Literary Staff).

JOAN E. HAMOR
Registered Nurse
Ski Club; BEVERLEGA (Typing); Intramural Basketball.

MARY ANN HAYES
College
Equestrian Club; Ski Club; Drama Club; Tennis.

NANCY A. HELLARD
Secretary
Office Aide; Class Marshall.

LYNNE HENDERSON
Secretary
Mixed Chorus; Concert Chorus; Pep Squad; BEVERLEGA (Subscription).

BARBARA MARY HIGGINS
College
Equestrian Club; Theater Club; Ski Club; Drama Club; Usher at Graduation; Student Council (Alternate); Home Room Officer (Secretary, Treasurer); BEVERLEGA (Advertisement); G.I.C.; Girls' Basketball.

DIANE HILTON
Politics
Equestrian Club; Theater Club; Ski Club; Student Service Corps; Drama Club; House Newspaper; G.I.C.

KATHYRN ELAINE HONNOLD
College
Mixed Chorus.

LEWIS HORZEMPA
Science
Chess Club; Debating Club; Ski Club; Math Team.

RICHARD L. HOWARD
Accountant

LILA HUSSEY
Airline Stewardess
Ski Club; Drama Club; Pep Squad.

SHIRLEY IGNACIO
Teacher
AEGIS (Subscription); Intramural Bowling.

DEBORAH JOHNSON
Kindergarten Teacher
Equestrian Club; German Club; Ski Club; G.I.C.

DOROTHY A. JOHNSON
Nurse
German Club; Latin Club; Math Team; BEVERLEGA (Lay-out).

LORENE K. JOHNSON
Executive Secretary
Ski Club; BEVERLEGA (Typing); Mixed Chorus; Usher at Graduation.

JOYCE KAPLAN
Interpreter
French Club; Math Team; Assembly Committee; Student Council (Alternate, Representative-at-large); House Council (Representative, Alternate); Home Room Officer (Treasurer); Class Officer (Assistant Treasurer); AEGIS (Business Staff).

DANIEL J. KELLY
Teacher
Chess Club; German Club; Boys' Basketball (Manager); Cross Country.

PETER KENNEDY
Lawyer
Boys' Athletic Club; Fire Extinguisher Squad; Student Council (Representative); Home Room Officer (Vice-President); Football.

JOHN KINCADE
Commercial Artist
Talent Show; Class Marshall; AEGIS (Officer, Literary Staff); AEGIS Assembly; Junior Class Dues Assembly.

KATHLEEN KINGSTON
Practical Nurse
Mixed Chorus.

BARRY KNIGHT
Intramural Soccer Team.

JANE KNOWLTON
Hairdresser

LORAYNE KONDRAT
Legal Secretary
Equestrian Club; Ski Club BEVERLEGA (Advertisement).

ROGER LaROCHELLE
Sociology

PETER LASH
Wildlife Management
Ski Club (President, Junior Representative); B.H.S. News.

SUSAN LENDALL
Practical Nurse

JANET M. LIBERT
Marine Biologist
Office Aide; BEVERLEGA (Lay-out); Girls' Basketball; Girls' 25 Mile Club; Intramurals (Soccer, Football—Captain, Basketball—Captain, Volleyball).

THOMAS D. MacINTYRE

ELIZABETH A. McKENZIE
Secretary

LINDA MacLACHLAN
Mixed Chorus; Concert Chorus; Home Room Officer (Secretary, Treasurer).

MARY MAESTRANZI
Teacher
Ski Club; Office Aide; Assembly Committee; Student Council (Representative); Home Room Officer (President, Vice-President); Junior Class Assembly.

MICHAEL MAGUIRE
Computer Technician
Indoor Track; Outdoor Track; Golf; Intramurals.

MARY LINDA MAHAN
Elementary Teacher
French Club; Ski Club; BEVERLEGA (Typing); Intramural (Volleyball).

MARYANN MAHONEY
Secretary

MARGARET MANNING
Nurse
Ski Club; Pep Squad; Usher at Graduation; BEVERLEGA (Advertisement).

CAROLE MARCHAND
Usher at Graduation; House Council (Alternate); Home Room Officer (Vice-President); BEVERLEGA (Subscription).

SUSAN MARCUCCI
Bookkeeper
Ski Club; Mixed Chorus; Guidance Aide; BEVERLEGA (Typing); G.I.C.; Cafeteria Aide.

ANDREW N. MARINER
College

THOMAS MASSA
Dentist
House Council (President); Home Room Officer (President); Intramural Council (Representative); Indoor Track; Key Club.

JOSEPH MAZZAGLIA
Business Management
Football.

MARY E. McCARTHY
Retail Buyer
Drama Club; Pep Squad; BEVERLEGA (Subscription).

MICHAEL J. McCARTHY
Radiologist
Chess Club; Home Room Officer (Treasurer); Football (Manager).

MARIE C. McLAUGHLIN
College
Ski Club (Secretary); House Council (Alternate); Home Room Officer (Secretary).

DENNIS McNEELY
Folksingers; Cross Country.

PATRICIA M. MINIGAN
Secretary
Office Aide; Guidance Aide; Usher at Graduation; BEVERLEGA (Advertisement).

THOMAS MORRISON
Teacher
MICHAEL MURPHY
U.S. Army Airborne
Mixed Chorus; House Council (Representative).
DAVID MURRAY
Business Management
House Council (Representative); Intramurals (Soccer, Football).
INA NADBORNY
Social Worker
German Club; Library Aide; Home Room Officer (Secretary); BEVERLEGA (Copy).
PAUL NARDONE
College
JANE L. NOLETTE
College
Folksingers; Mixed Chorus; Concert Chorus; Office Aide; Assembly Committee; Drama Club; Cheerleader; Class Marshall; Student Council (Representative, Recording Secretary); House Council (Representative, Member-at-large); Home Room Officer (President); BEVERLEGA (Copy); Intramurals, G.I.C.
DAVID NORMAN
College
Intramurals.
KENNETH NORRIS
College
Fire Extinguisher Squad; Student Council (Representative, Vice-President, Representative-at-Large); House Council (Vice-President); Home Room Officer (President, Vice-President); Boys' Basketball; Intramurals.
RONALD OLIPHANT
Conservation Work
SUSAN PERKINS
Equestrian Club; Theater Club; Distributive Ed. Club; Mixed Chorus; Concert Chorus; Drama Club; Talent Show.
EVELYN M. PERO
Secretary
Drama Club; Pep Squad; Usher at Graduation; Student Council (Alternate); Home Room Officer (Secretary, Treasurer); BEVERLEGA (Subscription); G.I.C. (Basketball, Volleyball, and Tennis).
JOHN P. PEROTTI
Engineer
Indoor Track; Cross Country.
KEITH PERRY
College
Chess Club; German Club; Latin Club; Usher at Graduation; Intramurals (Bowling, Soccer, Football).
BRUCE PHILBRICK
Accountant
ROBERT C. PHILLIPS
Writer
AEGIS (Literary Staff).
FRANK V. PICARIELLO, JR.
JUDITH ANN PIECEWICZ
Accountant
BEVERLEGA (Advertisement); Athletic Director Aide.
CHRISTINE PINCIARO
College
French Club; Theater Club; Ski Club; Home Room Officer (Treasurer).
KATHLEEN PINCIARO
Barber
Pep Squad; House Newspaper.
VIRGINIA POHAS
Registered Nurse
Home Room Officer (Treasurer); House Newspaper.
WILLIAM QUINN
Businessman
Ski Club; BEVERLEGA (Advertisement).
CAROL ANN RISOLDI
Social Work
French Club; Ski Club; Home Room Officer (Secretary); House Newspaper; BEVERLEGA (Subscription); G.I.C. (Volleyball, Bowling, Football).
BEVERLY ROCCIO
Business School
Drama Club.
DONALD ROSS
Biochemist
Math Team; Blazer Recipient; B.H.S. News Staff.
EDWARD M. ROWE
Architectural Engineer
Math Team; House Council (Alternate).
KATHLEEN SAUCHUK
Psychologist
Office Aide; Cheerleader; Leaders Club; Student Council (Representative, Representative-at-large); House Council (Representative, Officer); Home Room Officer (Vice-President, Secretary); Intramural Council (Representative); B-HIVE; House Newspaper.
RONALD SCANZANI
I.B.M. Programmer
Distributive Ed. Club.
CHRISTINE SCIBISZ
Secretary
Equestrian Club; Ski Club; Mixed Chorus; Drama Club.
RICHARD SELIN
Programmer
Ski Club; Class Officer (Assistant Treasurer); Intramurals (Soccer, Football, Badminton).
TOBY E. SIEGEL
Fashion Buyer
Theater Club; Distributive Ed. Club (Reporter); Office Aide; Guidance Aide.
ROBERT SMAGALA
Business Career
Student Council (Alternate); House Council (Representative); Home Room Officer (President); Intramural Council (Representative).
KENNETH SMALL
Chemist
Home Room Officer (President, Vice-President); Indoor Track; Outdoor Track; Cross Country (Captain).
STEPHANIE SQUILLACE
Biology Teacher
Mixed Chorus; Concert Chorus; Student Council (Representative, Alternate); House Council (Representative); Home Room Officer (Secretary, Treasurer); Intramural Council (Representative); Girls' Basketball.
JAN TACHÉ
Nursing
Equestrian Club; Library Aide; AEGIS (Business Staff).
MARC TALBOT
Electronics Engineer
Key Club.
LARRY S. TAYLOR
Teacher
Intramurals.
DANA THIBEDEAU
Business School
Mixed Chorus; Concert Chorus; Fire Extinguisher Squad; Talent Show.
DOROTHEA THOMAS
Teacher
Mixed Chorus; Library Aide; House Council (Representative); Home Room Officer (Treasurer); Baton Squad (Soloist).
JOHN K. THOMAS
KARIN TODD
Legal Secretary
Intramurals (Tennis, Volleyball).
RANDALL TOWNSHEND
Stock Car Racer
JEANNE TRAINOR
Executive Secretary
Home Room Officer (Secretary); AEGIS (Business Staff).
PAUL TREMBLAY
History Teacher
Chess Club; Cafeteria Aide.
MICHAEL TUCKER
KAREN TUNEBURG
Legal Secretary
Office Aide; Student Council (Alternate); Home Room Officer (Vice-President); AEGIS (Business Staff).
RICHARD WASHBURN
Draftsman
ALICE FAY WEEDEN
Officer Worker
BEVERLEGA (Subscription).
ERNEST M. WILLIS, JR.
Biologist
Chess Club; French Club; Mixed Chorus; Concert Chorus; Drama Club (Vice-President); Usher at Graduation; Key Club; Intramurals.
THOMAS WITTENHAGAN
College
Football; Indoor Track; Outdoor Track; Cross Country.
DENISE WOOD
Medical Secretary
Mixed Chorus; BEVERLEGA (Subscription).
JUDY WOODS
Hairdresser
Office Aide.
ROBERT YOUNG
Conservation
Intramurals Wrestling; Football.

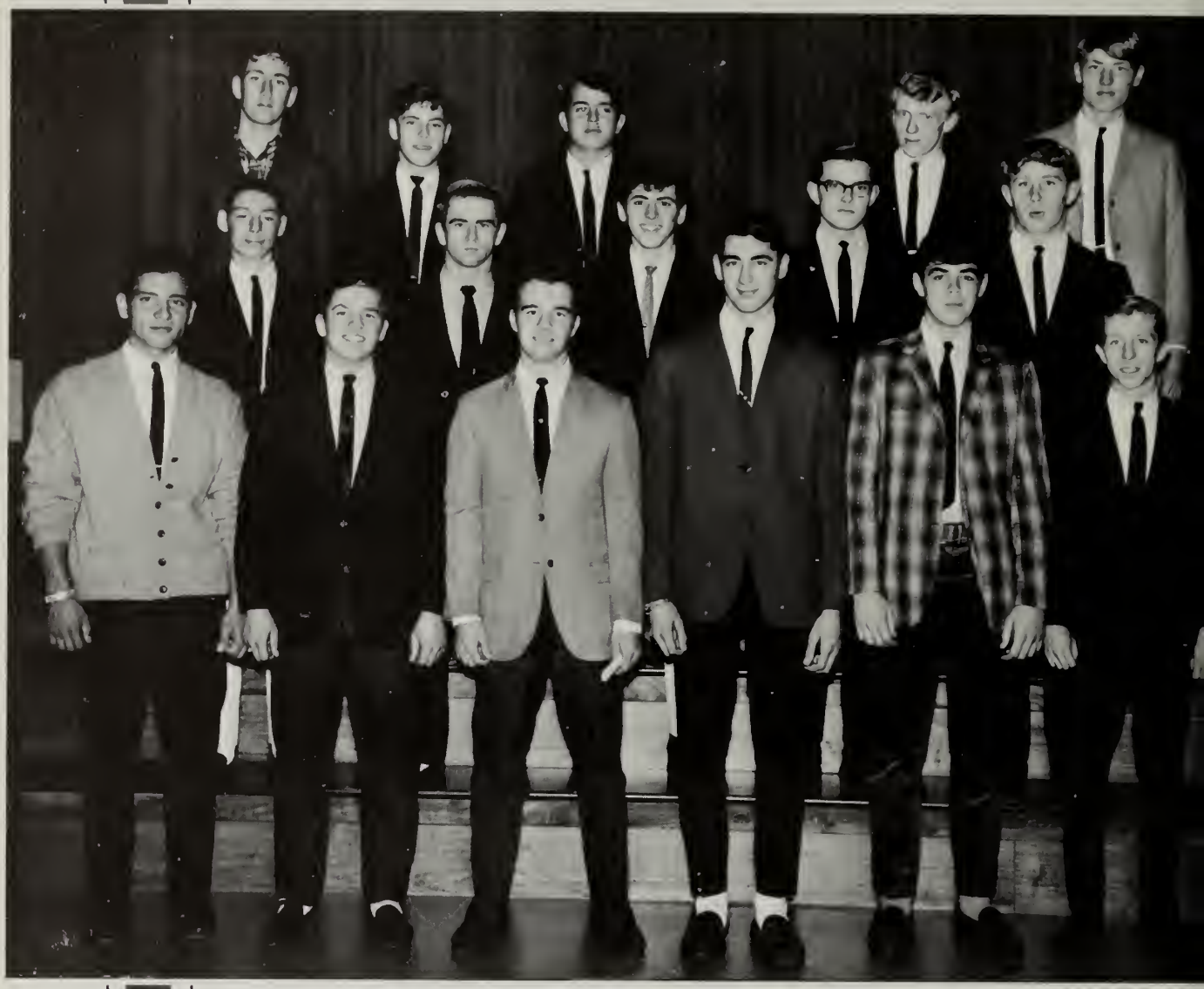

TRADE SCHOOL STUDENT COUNCIL: BOTTOM ROW: T. Silver, A. Trenoweth, D. Purdy, A. Bennett, R. Costa, F. DiAntonia. MIDDLE ROW: J. Crawford, K. Phipps, R. Gebhardt, R. Rickard, P. Nuccio. TOP ROW: G. Hirtle, J. Grotto, M. Clark, W. Radick, T. Rhodes.

PATTEN TRADE

HIGH SCHOOL

CARS, METALS,

Mr. Kenneth Briggs, principal.

TRADE HIGH SCHOOL

Courses at the Trade High School were designed to equip boys to enter the industrial occupations in their respective trade or technology. In such courses, the students alternated between laboratory and classroom work. Upon graduation, it was the aim of the school to secure employment for each graduate in the vocation in which he had been trained. The studies available were basic electronics, auto repair, carpentry, patternmaking, sheet metal, printing, machine drafting, cabinetmaking, and academic studies.

In all respects, Trade High School and Beverly High School were one, being bounded together by intramurals, class activities, and student council, which produced the most important factor of all—spirit.

FIRE SQUAD

BOTTOM ROW: W. Cram, M. Kaylor, A. Bennett, R. Pickard, J. Crawford, K. Phipps. TOP ROW: R. McGrail, D. Townsend, B. Wills, G. Hirtle, P. Jordan, J. Tilas, E. Galipeau.

MACHINES, CABINETS . . .

Mrs. Dorothy McAskill and Mrs. Jeanne Corse, secretaries.

FACULTY

BOTTOM ROW: Mr. Vernon W. Campbell, Mr. Norman W. Rand, Mr. Kenneth F. Tarr, Mr. Kenneth H. Briggs, Mr. Clifton B. Rock, Mr. Warren R. Batchelder, Mr. Harold B. Couits, Mr. Burton H. Wagner. TOP ROW: Mr. Paul A. Grimes, Mr. Robert J. Tate, Mr. Frank S. Stowell, Jr., Mr. Owen H. Barter, Mr. Thomas J. Tierney, Mr. David C. Farrar, Mr. Normand E. Dodge, Mr. Roy J. Babylon, Mr. Lawrence B. Steedman.

SENIORS

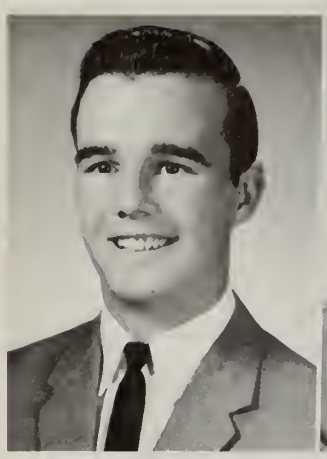

Arthur Bennett

Albert Bovio

James Breton

Earl Brochu

Richard Campbell

Neal Celley.

William Cooney

Richard Costa

Keith Craig

SENIORS

William Cram

Philip D'Allessandro

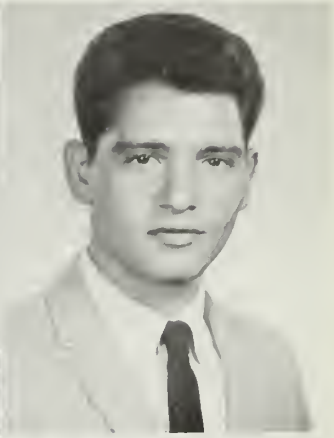

Frank DiAntonio

Brian Doherty

Thomas DuBois

William DuBois

Walter Ewaschuck

Paul Fiore

Richard Friburg

SENIORS

Alvin Grimes

John Grotto

Robert Harrington

Charles Hatch

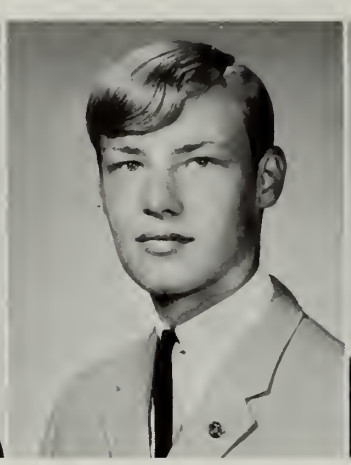

George Hirtle Jr.

Douglas Hulbert

Paul Janard

Paul Jordan Jr.

Stanley Jordan

SENIORS

Paul Kelly

Ronald LaBrie

Paul Lantz

Thomas Luxton

Paul Morse Jr.

Charles Pousland

Donald Purdy

Richard Rodgers

Joseph St. Hilaire

SENIORS

Donat St. Laurent

Carl Sample

Thomas Silver

The B.H.S. "run for lunch bunch."

Alfred Small

Leonard Small

John Tilas

SENIORS

Dana Townsend

Arthur Trenoweth

Richard Vaccaro

William Venezia

Brian Walker

Gregory Weeks

Michael Wilson

SENIOR ACTIVITIES

ARTHUR BENNETT
Machinist
Student Council Officer (President of Trade School); House Council Officer (President); B-Hive; AEGIS (Business Staff); Fire Extinguisher Squad.

ALBERT BOVIO
Electronics Technician

JAMES BRETON
Patternmaker

EARL F. BROCHU
Machinist
Band Secretary.

RICHARD A. CAMPBELL
Machinist

NEAL R. CELLEY, JR.
Machinist, Engineer

WILLIAM C. COONEY
Tool Designer
Outdoor Track.

RICHARD COSTA
Engineer
House Council Representative; Home Room Officer (President); Class Officer (Secretary).

KEITH A. CRAIG
Engineer

WILLIAM S. CRAM
Mechanical Engineer
Home Room Officer (Vice-President); Fire Extinguisher Squad.

PHILIP D'ALLESSANDRO
Printer

FRANK DiANTONIO
Carpentry
Student Council; Intramural Soccer.

BRIAN W. DOHERTY
Mechanical Engineer
Indoor Track; Outdoor Track.

THOMAS F. DUBOIS
Carpenter
Home Room Officer (President).

WILLIAM A. DUBOIS
Carpenter

WALTER R. EWASCHUK
Carpenter
Intramural Soccer.

PAUL FIORE
Sheet Metal Mechanic
Fire Extinguisher Squad; Football; Indoor Track.

RICHARD FRIBURG
Electronics Technician

ALVIN GRIMES
Sheet Metal Mechanic
Outdoor Track.

JOHN E. GROTTO
Cabinet Maker
House Council Representative; Home Room Officer (President).

ROBERT F. HARRINGTON
Carpenter
Home Room Officer (Secretary); Intramural Soccer.

CHARLES D. HATCH
Carpenter
Home Room Officer (Vice-President); Class Officer (Vice-President); Intramural Soccer.

GEORGE A. HIRTLE, JR.
Machine Drafting
Fire Extinguisher Squad; Class Marshall; Student Council Representative; House Council Officer; Home Room President; Intramural Council Representative.

DOUGLAS HULBERT
Automotive Engineer

PAUL J. JANARD
Patternmaker

PAUL H. JORDAN
Mechanical Engineer
Fire Extinguisher Squad.

STANLEY JORDAN
Mechanic
50 Mile Club.

PAUL KELLY
Electronics Technician

RONALD LaBRIE
Electronics Technician
Fire Extinguisher Squad; Football.

PAUL E. LANTZ
Carpentry
Intramural Soccer.

THOMAS S. LUXTON
Mechanical Engineer
Home Room Officer (Treasurer).

BRIAN LUZINSKI
Machinist

PAUL MORSE
Printer

CHARLES F. POUSLAND
Printer

DONALD PURDY
Electronics Technician
Class Marshall; Student Council Representative-at-large; House Council Officer (Vice-President); House News-

paper.

RICHARD RODGERS
Draftsman

JOHN ST. HILAIRE, JR.
College
Bowling Manager, Captain.

DONAT ST. LAURENT
Electronics Engineer
House Council Representative.

CARL P. SAMPLE
Engineer

THOMAS W. SILVER, JR.
Pilot
House Council Representative; Home Room Officer (President).

ALFRED SMALL
Electronic Technician
Boys' Basketball.

LEONARD SMALL
Aeronautical Engineer

JOHN N. TILAS
Printer
Fire Extinguisher Squad.

DANA E. TOWNSEND
Printer
Fire Extinguisher Squad.

ARTHUR W. TRENOWETH
Sheet Metal Mechanic
Fire Extinguisher Squad; House Council (Representative); Home Room President; 50 Mile Club.

RICHARD VACCARO
Machinist

WILLIAM VENEZIA
Refrigeration Technician

BRIAN WALKER
Automotive Mechanic

GREGORY C. WEEKS
Printer

MICHAEL WILSON
Machinist
Baseball; Football.

ADVER

TISEMENTS

BEVERLY CO-OPERATIVE BANK

L-R J. Gillespie, C. Cicchetti, K. Tyburski, P. Minigan, R. Broudo, Richard Alexander—Assistant Treasurer, Preston Woodberry—Treasurer

King's Grant RESTAURANT & MOTOR INN

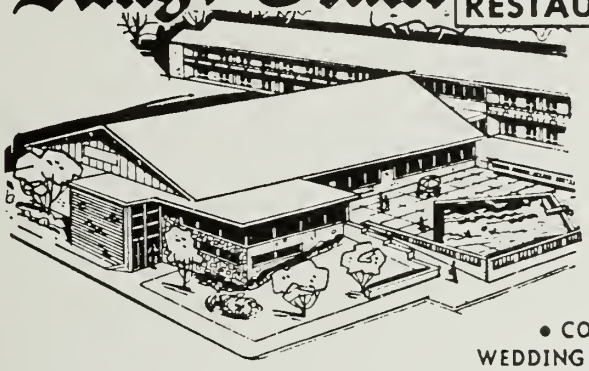

DANVERS, MASSACHUSETTS

FOR GRACIOUS DINING . . .

NEW ENGLAND SHORE DINNERS, BAKED STUFFED LOBSTERS, JUICY STEAKS AND ROAST BEEF

• COMPLETE MOTEL SERVICE •
WEDDING RECEPTIONS - CLUBS - SOCIALS
• COMPLETE CONVENTION FACILITIES • COCKTAIL LOUNGE • FUNCTION ROOMS

Route 128 — Exit 21 N **774-6800**

Congratulations and Best Wishes
to the
Class of 1967

MAYOR CARL V. JOSLIN

Compliments of

ALCON'S

Everything New in Sportswear and Shoes for Men
The Latest in Shoes for Women

149 Cabot St.
Beverly, Massachusetts

Compliments of

BEVERLY TRUST CO.

"The Bank of the People"

BEST WISHES TO THE CLASS OF 1967

We urge you to continue your education if at all possible.
If this is not possible for you in the near future
we invite you to investigate possible openings
with us for training in:

Mechanical Assembly
Torch Soldering Assembly
Glass Lathe Operation
Mechanical Inspection

High-temp Furnace Opr.
Exhaust Pump System Opr.
Electrical Testing
Clerical Work

METCOM INC.

76 Lafayette Street, Salem, Massachusetts—
Tel. Ploneer 4-8400—TWX SALEM 1280U

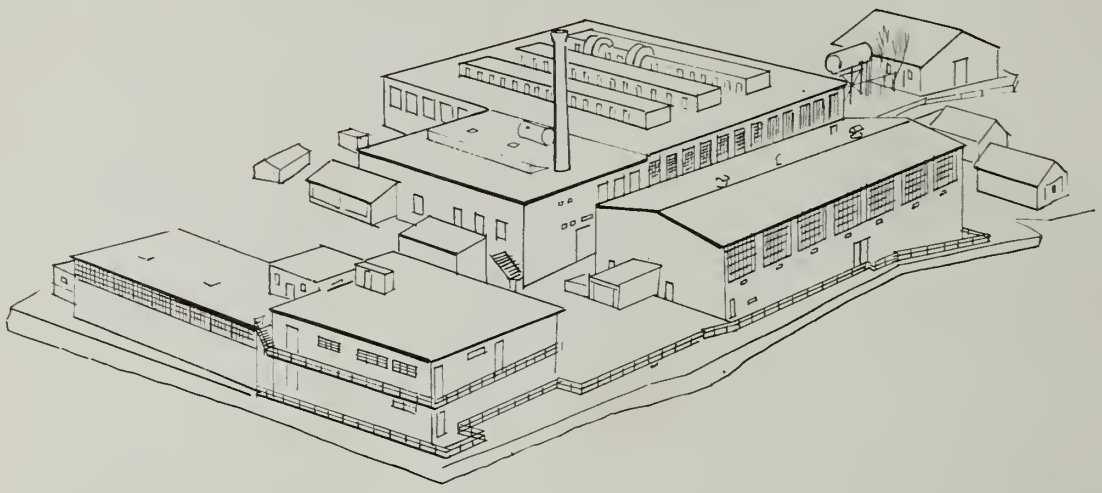

Compliments
of

VENTRON METAL HYDRIDES DIVISION

TOBY FORD SALES, INC.

211-217 Rantoul Street
Beverly, Massachusetts
Business Telephone—922-0059

L-R Dick Stewart—Shop Foreman, R. Carr, S. Foss, Bob (Chub) Perkins—Sales Consultant, M. Healey, Nina McPherson—Office Manager, J. Sutherland

Compliments of
AL HARRINGTON'S
SERVICE STATION
25 Cabot Street
Beverly, Mass.

Compliments of
ABBOT YARN SHOPPE
5 Abbott St. Beverly, Mass.
927-1893

LeBEL JEWELERS, INC.
252 Cabot St. Beverly, Mass.
Tel. 922-4640
REGISTERED JEWELERS
CERTIFIED GEMOLOGIST
AMERICAN GEM SOCIETY

BURTON HARDWARE
26-28 West St.
Beverly Farms, Mass.
Tel. 922-0118

DEPIERO'S ESSO SERVICE
474 Rantoul St. Beverly, Mass.
Tel. 922-3541
Complete Automotive Service

CHRISTOPHER SHOE REPAIR
142 Cabot St.
Beverly, Mass.

Compliments of
MONTY'S SERVICE STATION
586 Cabot St.
Beverly, Massachusetts

Sporting Equipment
Cameras—Film—Photofinishing
Beachwear
COR-NIX CO.
278 Cabot St. Beverly, Mass.

STERLING INSURANCE AGENCY, INC.
and
STERLING AND ASSOCIATES–REALTORS
9 Broadway
922-6600

CONGRATULATIONS GRADUATES
C. F. TOMPKINS COMPANY
(Lane Cedar Chests and Complete Home Furnishings)
132 Cabot Street Beverly, Massachusetts
922-0751

Compliments of

BOMAC DIVISION OF VARIAN ASSOCIATES

Salem Road
Beverly, Massachusetts

Congratulations and Best Wishes to My Employees and the Class of '67.

RALPH'S MARKET INC.

L-R. K. McCullough, K. Keenan, Ralph Parisella—Proprietor, S. Perkins

COMPLIMENTS
OF

SOPHOMORE CLASS

1966 1969

A. ABATE & SONS
Dealers in
Artistic Memorials
Tel. 922-0517

Compliments of
SAM GOLDBERG & SON, INC.
428 Rantoul Street 922-6400

Compliments of
MONTSERRAT SERVICE STATION
RALPH E. LEWIS

STERMAN'S TAXI CO., INC.
Beverly, Mass.
922-2000

CAMPBELL FUNERAL HOME
65 Cabot Street
Charles E. Campbell Frank T. Campbell

DELUXE CLEANERS
89 Cabot Street
922-0506 Beverly, Mass.

Compliments of
GO-GO TEN PIN BOWLING
133 Brimbal Ave.
Beverly, Massachusetts
(Exit 19 Route 128)

Compliments of
HUBBARD'S
SHOE STORE
154 Cabot Street 922-0846

TED SIHPOL

L-R P. Broderick, Katherine Cox—Secretary, N. Carlin

DESJARDINS—JEWELERS

Your Gift Store

219 Cabot Street Beverly, Massachusetts

Compliments of

JUNIOR CLASS

1965 1968

BEVERLY NATIONAL BANK

L-R J. Kaplan, J. Piecewicz, Mr. Burton Phillips, E. Watts, D. Murphy, D. Dube

Compliments
of

GREENLAW ELECTRIC CO.

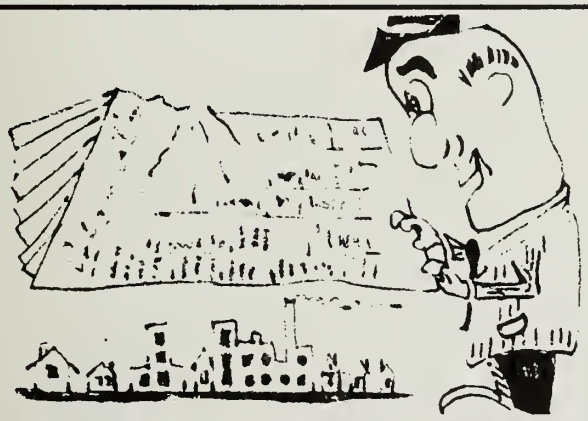

COVERAGE

SALEM
EVENING NEWS

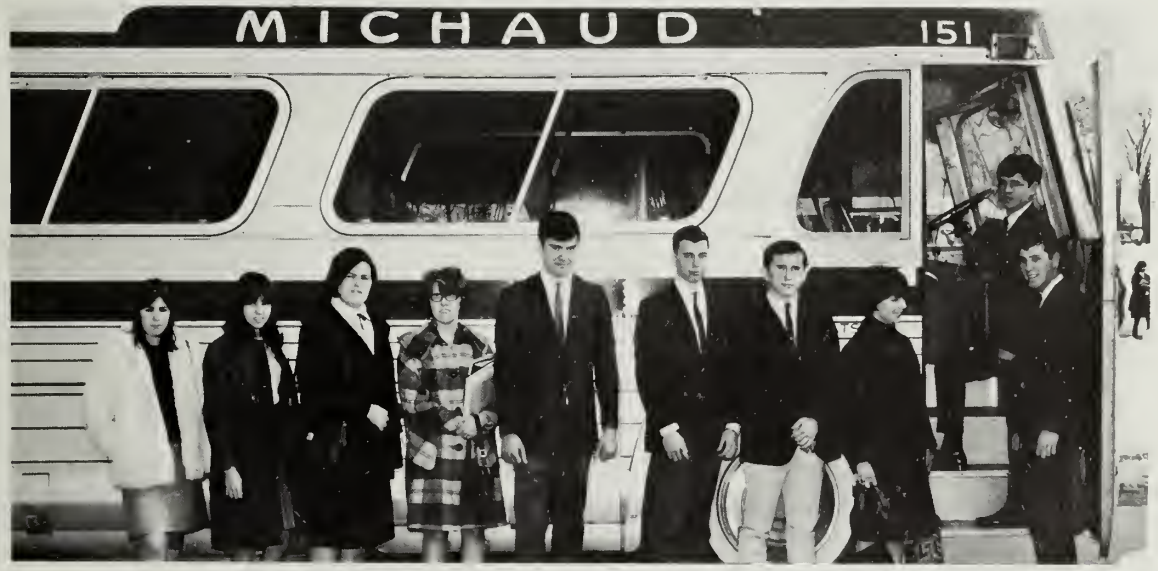

MICHAUD BUS LINES, INC.

L-R M. Alvarado, J. DeLorenzo, D. Thibodeault, C. LaHaye, T. Morrill, K. Norris, P. Kennedy, C. Brown, M. Crowley, P. Dinerman

WELCOME ABOARD!
In Old New England Sea Faring Atmosphere
THE
COMMODORE
LOBSTER SEAFOOD & PRIME ROAST BEEF & STEAKS
LUNCHEONS DINNERS
4 PRIVATE DINING ROOMS
Accommodations For 200 People
WEDDINGS GROUPS BUSINESS MEETINGS
Open Daily Year Round. Ample Parking
45 Enon St., No. Beverly
Rte. 2A (off Rte. 128 at Exit 20N)
922-5590

STERLING INSURANCE AGENCY, INC.
and
STERLING AND ASSOCIATES—REALTORS
9 Broadway
922-6600
(Agency of Service)

FORNESS & MORGAN, INC.
All Forms of Insurance
MORGAN & DOUGLAS
Real Estate
173 Cabot Street
Tel. 922-0885

JOE'S DELICIOUS PIZZA
Cooked to Order
Orders Put Up to Take Out
Open 4:00 P.M.
507 Cabot St. Beverly, Mass.

Compliments of
FASSETT'S MARKET
579 Essex St.
Beverly, Mass.

Compliments of
KRANSBERG FURNITURE COMPANY
Quality Furniture at Moderate Prices
301 Cabot Street Tel. 922-3140

Phone 922-3659
JOE POOF'S BARBER SHOP
Also By Appointment
Day or Night
JOE TARANTINO
Proprietor
371 Rantoul Street
Beverly, Mass.

Discount on
Women's Misses and Children's Shoes
BEVERLY SHOE OUTLET
272 Rantoul Street, Beverly, Mass.
Tel. 922-2826 Steve Calantoni

Compliments of
FREDDIE'S RESTAURANT
Beverly Massachusetts

Compliments of
NICOLO BEAUTY SALON
6 Chestnut Street
Beverly, Mass. 922-4439

RANTOUL PHARMACY
293 Rantoul Street
Beverly, Massachusetts

TED'S RESTAURANT
SEA FOODS—STEAKS—CHOPS
ORDERS TO TAKE OUT
256 Cabot St. Beverly, Mass.

Compliments
of
BOWL-O-MAT

EATON THE DRUGGIST, INC.
Beverly Plaza 57 Dodge St.
Beverly, Massachusetts

Compliments of
HALLMARK CLEANERS
411 Cabot Street
Beverly, Massachusetts

DAVIS DRUG CO.
PRESCRIPTION PHARMACISTS
434 Rantoul, Corner Elliott Street
Phone 922-2957 Beverly, Mass.

SALEM COMMERCIAL SCHOOL

Accounting and Secretarial Courses
for High School Graduates

77th Year

Placement Service

Send for New Catalog

75 Dearborn Street, Salem, Mass. Tel. 774-1960

SYMBOL OF DEPENDABILITY

PICKERING

SINCE 1838

The North Shore's Favorite Fuel Company for 129 Years

Let the SILVER FLEET deliver your heat.

Compliments of

BEVERLY MOTOR SALES COMPANY, INC.

CHARLES J. TERSOLO, President and Treasurer

Sales—OLDSMOBILE—Service

133 Rantoul Street 922-3075 Beverly, Massachusetts

SUCCESS AND GOOD WISHES!

Famous brand fashions for all the family

SALEM • LYNN • GLOUCESTER

GOVE LUMBER CO.
80 Colon Street
Beverly Massachusetts
Tel. 922-0921

NORTH BEVERLY PHARMACY
136 Dodge Stret
Beverly, Mass. 01915

BARTER BROTHERS, INC.
Flowers and Gifts
Beverly Center
Beverly
922-4086

Vinnin Square
Swampscott
599-5300

Compliments of
ADASKO'S
Salem Massachusetts

PEGGY'S SUB SHOP
Beverly Farms Manchester
Submarine Sandwiches—Pizza—
Delicatessen

3 Hour Service Upon Request
SAM'S
DRIVE-IN CLEANSERS INC.
Dry Cleaning—Shirt Laundering
OPEN DAILY 6:30 A.M.—9:00 P.M.
Saturday Till 6:00 P.M.
128 Cabot St. Beverly, Mass.

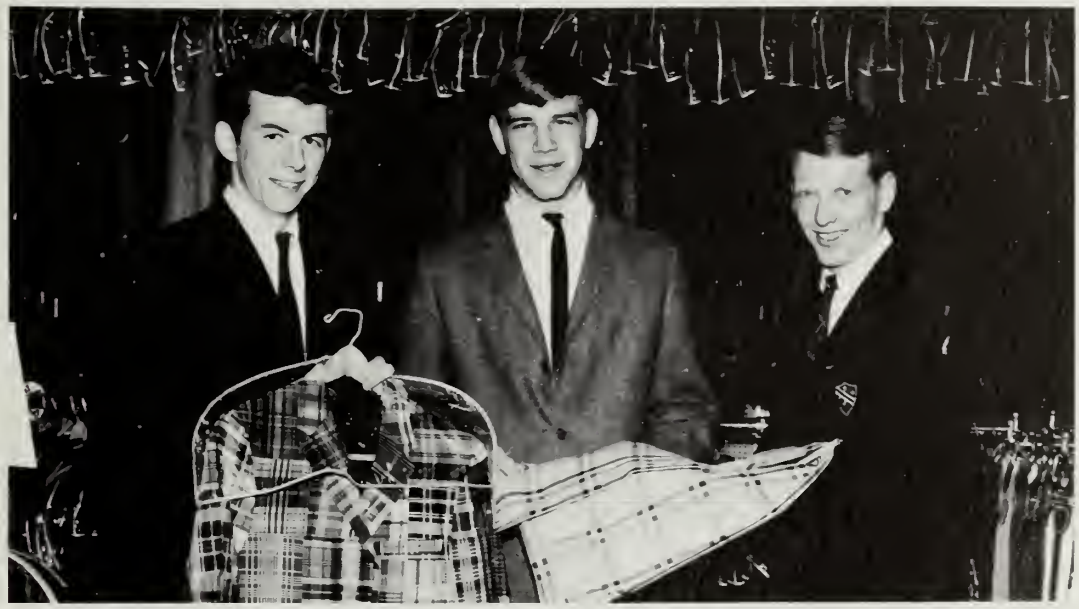

E
A
CONRAD

COR. DANE AND CABOT STS.

L-R K. Small, P. Miller, J. Austin

DOOLING OIL SERVICE
JAMES A. DOOLING JR. and SON, Props.
Serving Greater Beverly Since 1931
Sales—Oil Burners—Service

Compliments of
CAREN CASUAL
Beverly, Massachusetts

Compliments of
PLUMMER'S STORE
157 Essex St. 922-9638

Compliments
of
MILL'S SUPER MART
Beverly, Mass.

Compliments of
NICKERSON
MCPHERSON
INSURANCE, INC.

DEL-WEST INC.
CUSTOM SHEET METAL WORK
HEATING AND AIR CONDITIONING

ANTHONY PATTI & SON
MASON CONTRACTORS & BUILDERS
35 Pond Street, Beverly
Office Telephone—922-1260
Residence Telephone—922-4184

L-R Anthony Patti, Sr., Anthony Patti, Jr., M. Marino, G. Perkins, B. LeBlanc

BEVERLY SAVINGS BANK

L-R Sheldon R. Norwood—Assistant Treasurer, B. Higgins, J. Rudsten

excellent
design
skilled
craftsmanship
superb
quality

RINGS
PINS
MEDALS
CHARMS
CUPS
PLAQUES
TROPHIES

YOUR CLASS JEWELER

DIEGES & CLUST

NEW YORK 226 PUBLIC ST. PROVIDENCE, RI PHILADELPHIA

MANUFACTURING JEWELERS

Compliments
of

WILLIAM CHARLES STUDIO

CLASS PHOTOGRAPHER

L-R Mr. Levy, Mr. Shuman, Mr. Goutzos

IN CONCLUSION:

K. Cormier is measured for his cap and gown.

Seniors eagerly await the week for fun, awards, and graduation.

HOPES RISE

The BEVERLEGA staff works frantically to meet their final deadline.

The representative for graduation dress measures J. Bartnicki.

WE

ARE THE FUTURE

INDEX

ACTIVITIES 52-79

Aegis 56, 57
Aegis Assembly 58
Audio-Visual Aids Club 66
Beverlega 52-55
Blazer Recipients 71
Chess Club 60
Debating Club 68
Distributive Education 61
Drama Club 64
Drama Night 59
Fifty-Mile Club 72
Folk Music Club 69
French Club 62, 63
German Club 62, 63
Key Club 69
Latin Club 62, 63
Math Team 68
Musical Organizations 74-79
National Merit 70
Newspaper Staff 73
Ski Club 67
Talent Show 58, 59
Theatre Club 65
Twenty-Five Mile Club 72

ADMINISTRATION 12, 13

ADVERTISEMENTS 174-195

ALT HOUSE 80-107

Activities 84, 85
Administration 82, 83
Seniors 86-107

BROWN HOUSE 108-135

Activities 112, 113
Administration 110, 111
Seniors 114-135

BUCKLEY HOUSE 136-161

Activities 140, 141
Administration 138, 139
Seniors 142-161

CLASSES 44-51

Juniors 48, 49
Seniors 44-47
Sophomores 50, 51

FACULTY 14-25

Business Education 24
Cafeteria Workers 21
Driver Education 23
English 18
Fine Arts 19
Home Economics 20
Industrial Arts 20
Languages 17
Library 22
Mathematics 15
Nurse 21
Physical Education 25
Science 14
Social Studies 16

PATTEN TRADE HIGH SCHOOL 162-173

Activities 164
Administration 164, 165
Faculty 165
Seniors 166-173

SPORTS 26-43

Basketball 32-37
Cross Country 30, 31
Football 26-29
Hockey 38-41
Indoor Track 42, 43

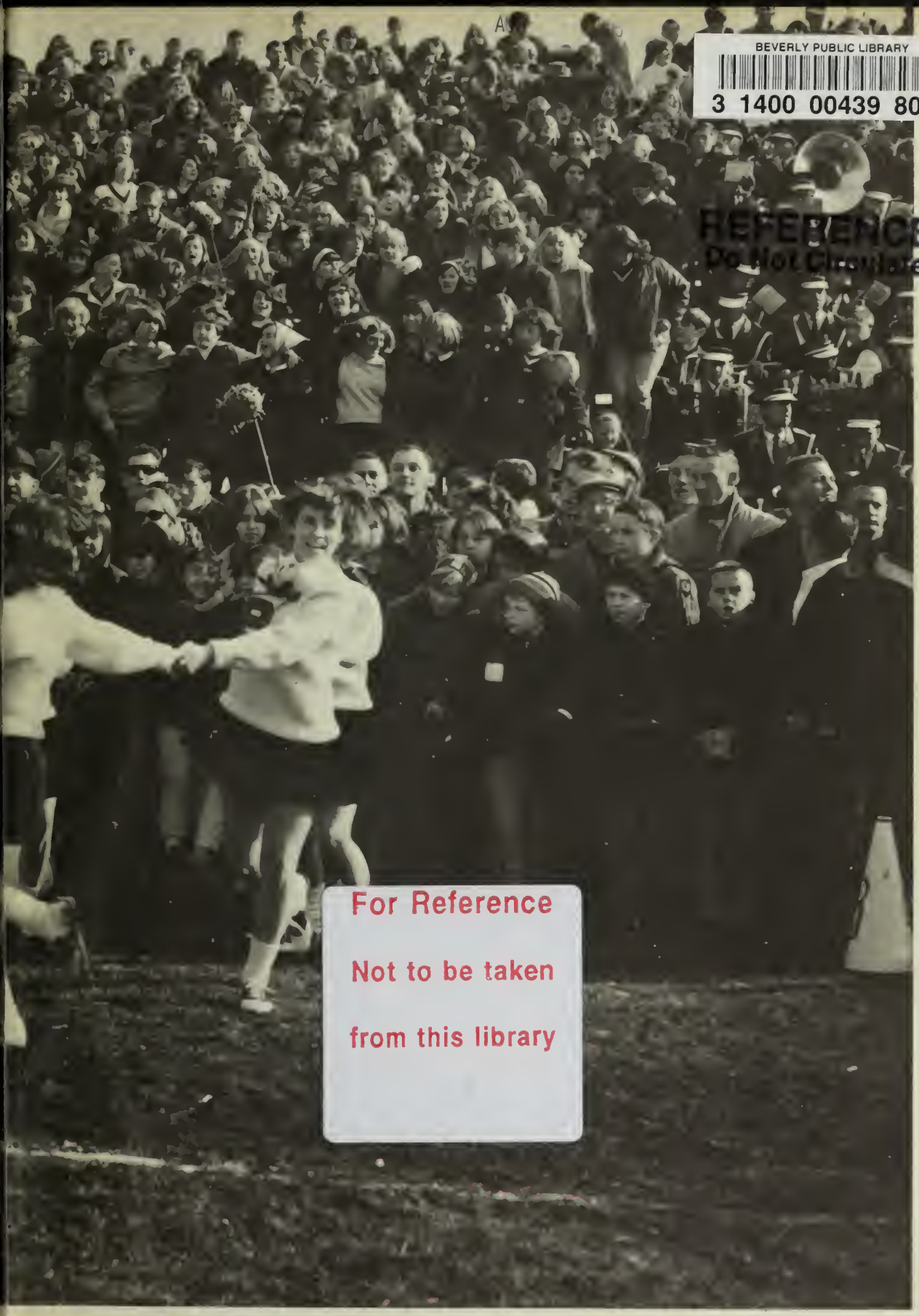

BEVERLY PUBLIC LIBRARY
3 1400 00439 8090
REFERENCE
Do Not Circulate
For Reference
Not to be taken
from this library